1. **Use Case**

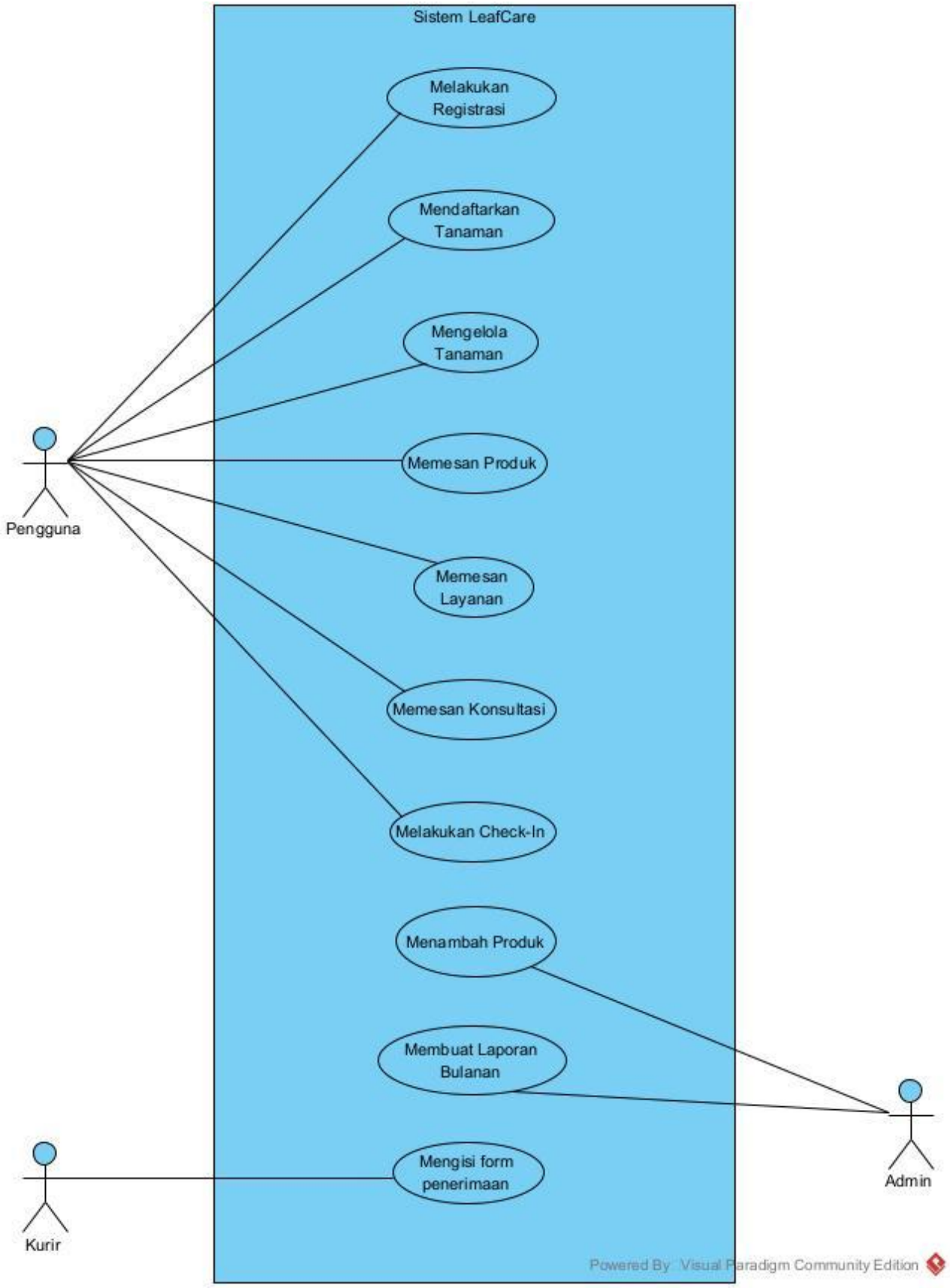
Sistem LeafCare
Melakukan Registrasi
Mendaftarkan Tanaman
Mengelola Tanaman
Memesan Produk
Memesan Layanan
Memesan Konsultasi
Melakukan Check-In
Menambah Produk
Membuat Laporan Bulanan
Mengisi form penerimaan
Pengguna
Kurir
Admin
Powered By Visual Paradigm Community Edition

2. Activity Diagram

a. Full Activity Diagram

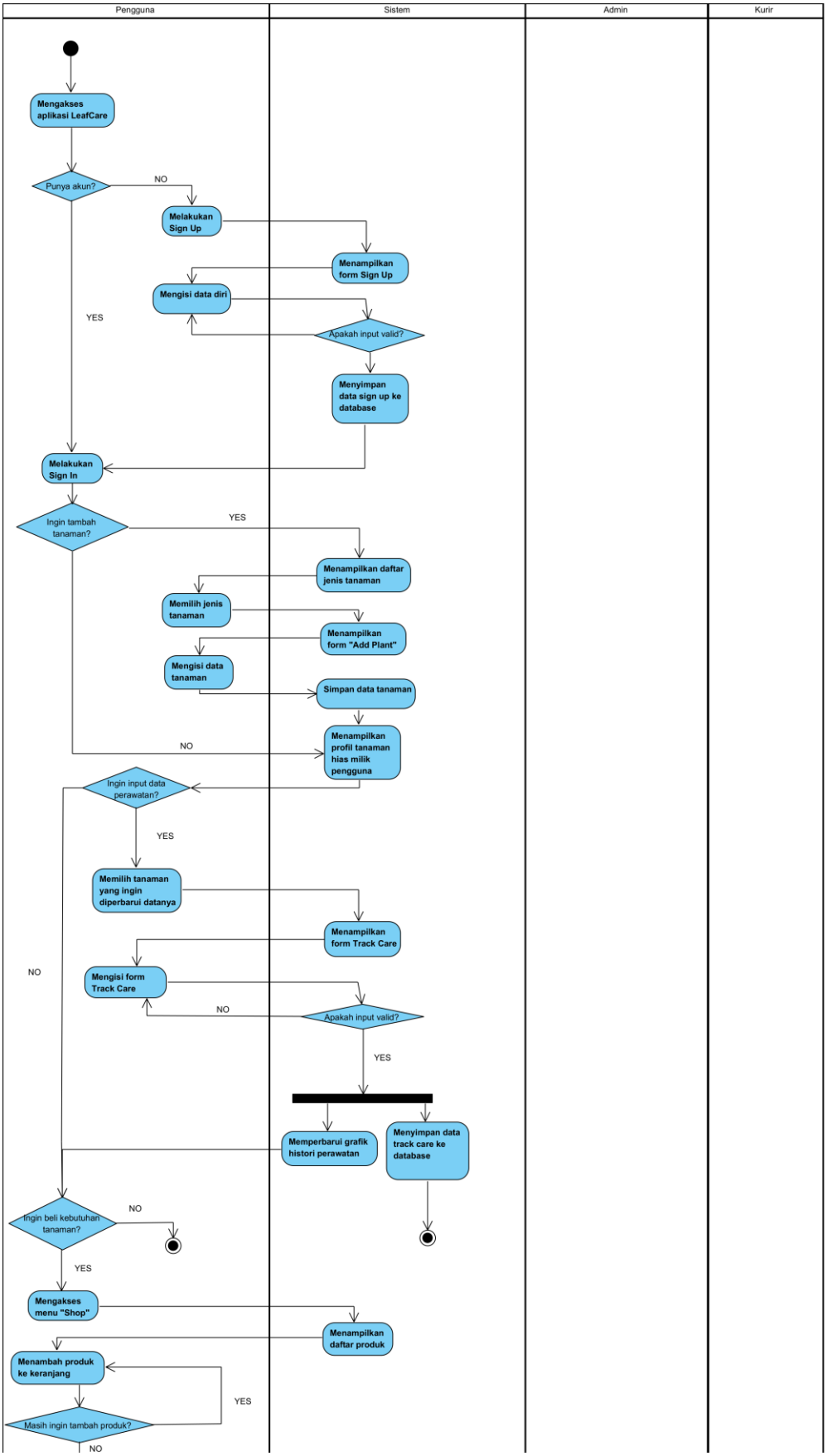

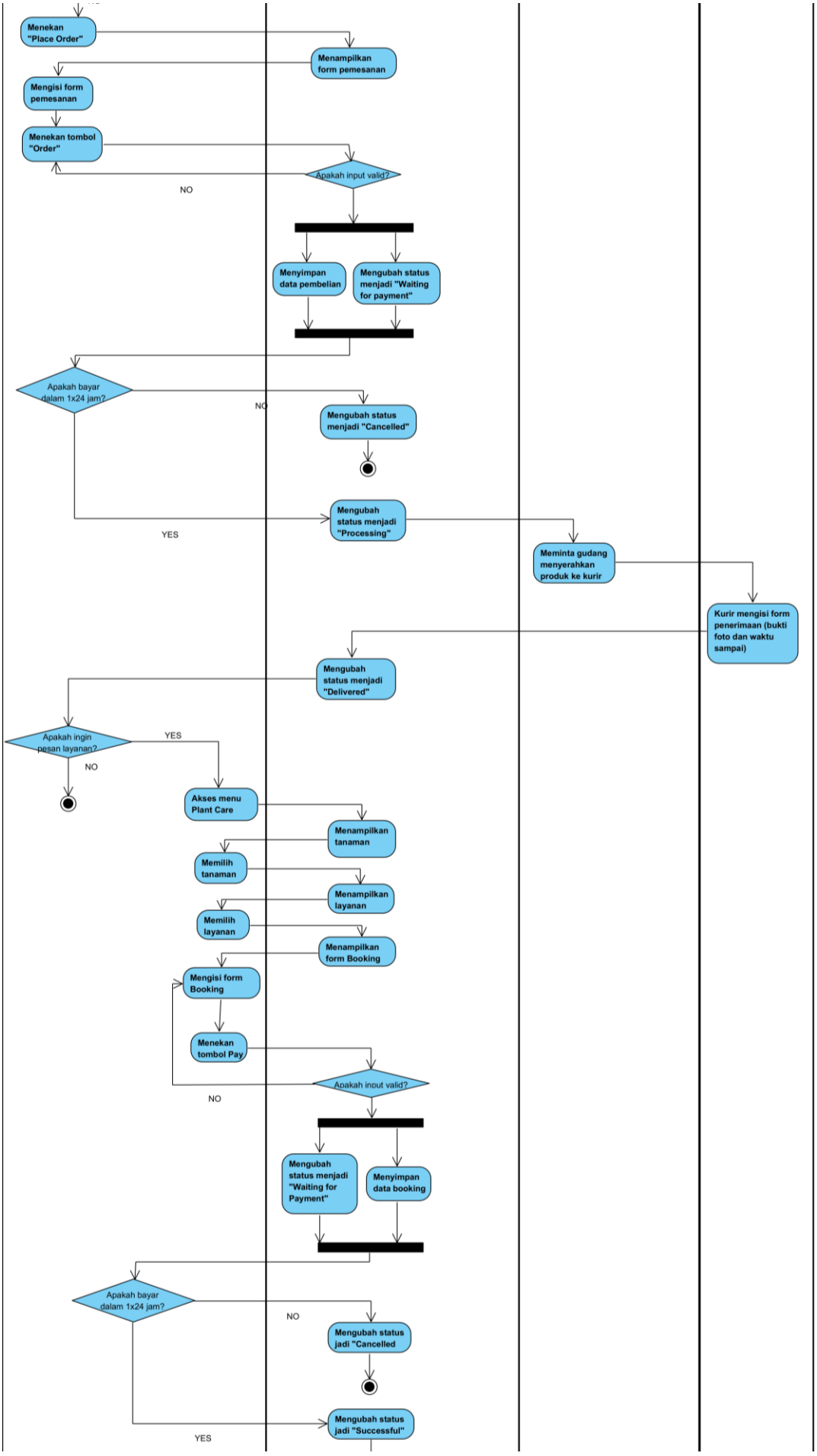
Menekan "Place Order"
Menampilkan form pemesanan
Mengisi form pemesanan
Menekan tombol "Order"
Apakah input valid?
NO
Menyimpan data pembelian
Mengubah status menjadi "Waiting for payment"
Apakah bayar dalam 1x24 jam?
NO
Mengubah status menjadi "Cancelled"
YES
Mengubah status menjadi "Processing"
Meminta gudang menyerahkan produk ke kurir
Kurir mengisi form penerimaan (bukti foto dan waktu sampai)
Mengubah status menjadi "Delivered"
Apakah ingin pesan layanan?
YES
NO
Akses menu Plant Care
Menampilkan tanaman
Memilih tanaman
Menampilkan layanan
Memilih layanan
Menampilkan form Booking
Mengisi form Booking
Menekan tombol Pay
Apakah input valid?
NO
Mengubah status menjadi "Waiting for Payment"
Menyimpan data booking
Apakah bayar dalam 1x24 jam?
NO
Mengubah status jadi "Cancelled
YES
Mengubah status jadi "Successful"

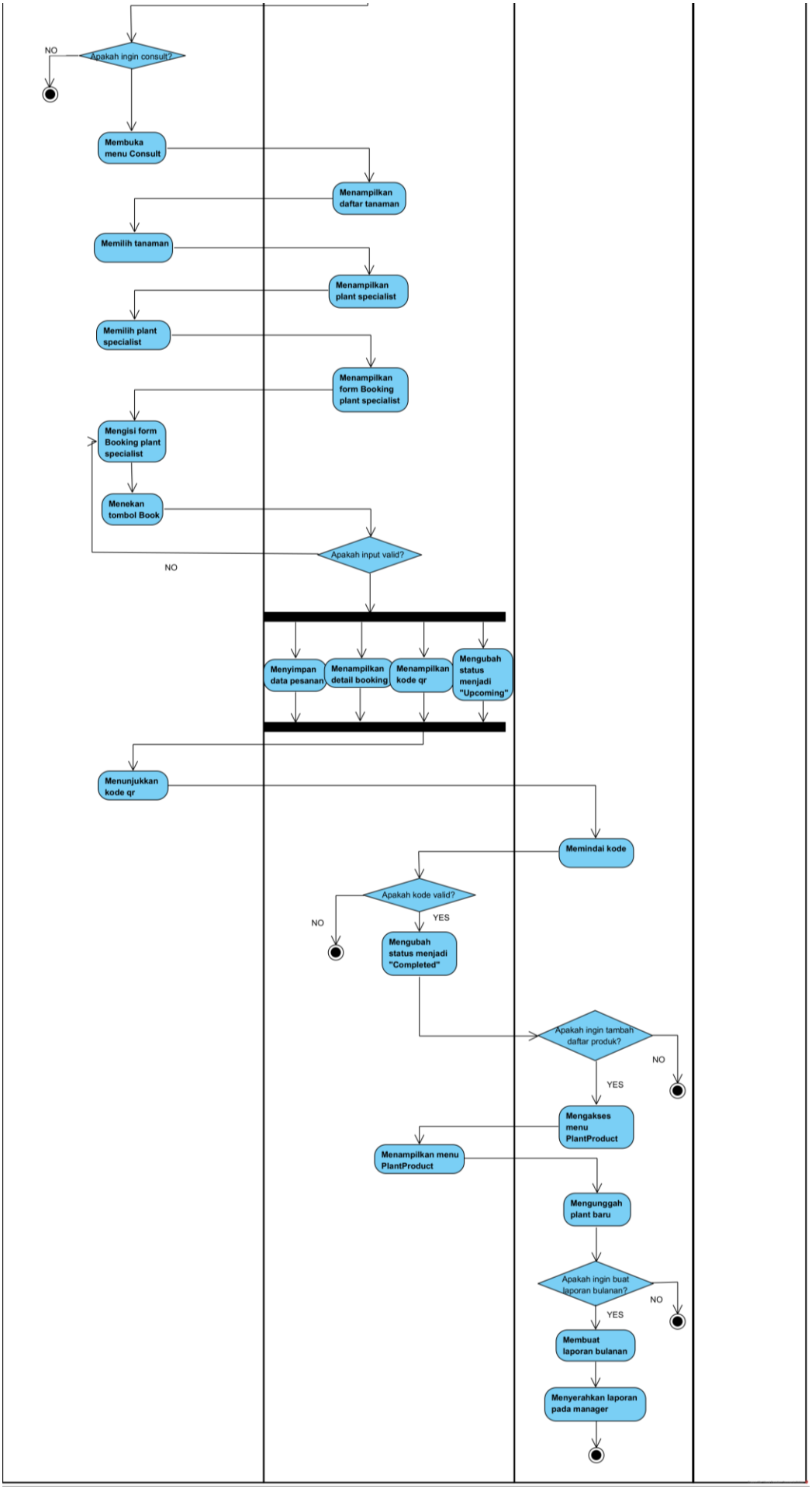
Apakah ingin consult?
NO
Membuka menu Consult
Menampilkan daftar tanaman
Memilih tanaman
Menampilkan plant specialist
Memilih plant specialist
Menampilkan form Booking plant specialist
Mengisi form Booking plant specialist
Menekan tombol Book
Apakah input valid?
NO
Menyimpan data pesanan
Menampilkan detail booking
Menampilkan kode qr
Mengubah status menjadi "Upcoming"
Menunjukkan kode qr
Memindai kode
Apakah kode valid?
NO
YES
Mengubah status menjadi "Completed"
Apakah ingin tambah daftar produk?
NO
YES
Mengakses menu PlantProduct
Menampilkan menu PlantProduct
Mengunggah plant baru
Apakah ingin buat laporan bulanan?
NO
YES
Membuat laporan bulanan
Menyerahkan laporan pada manager

b. Melakukan Registrasi

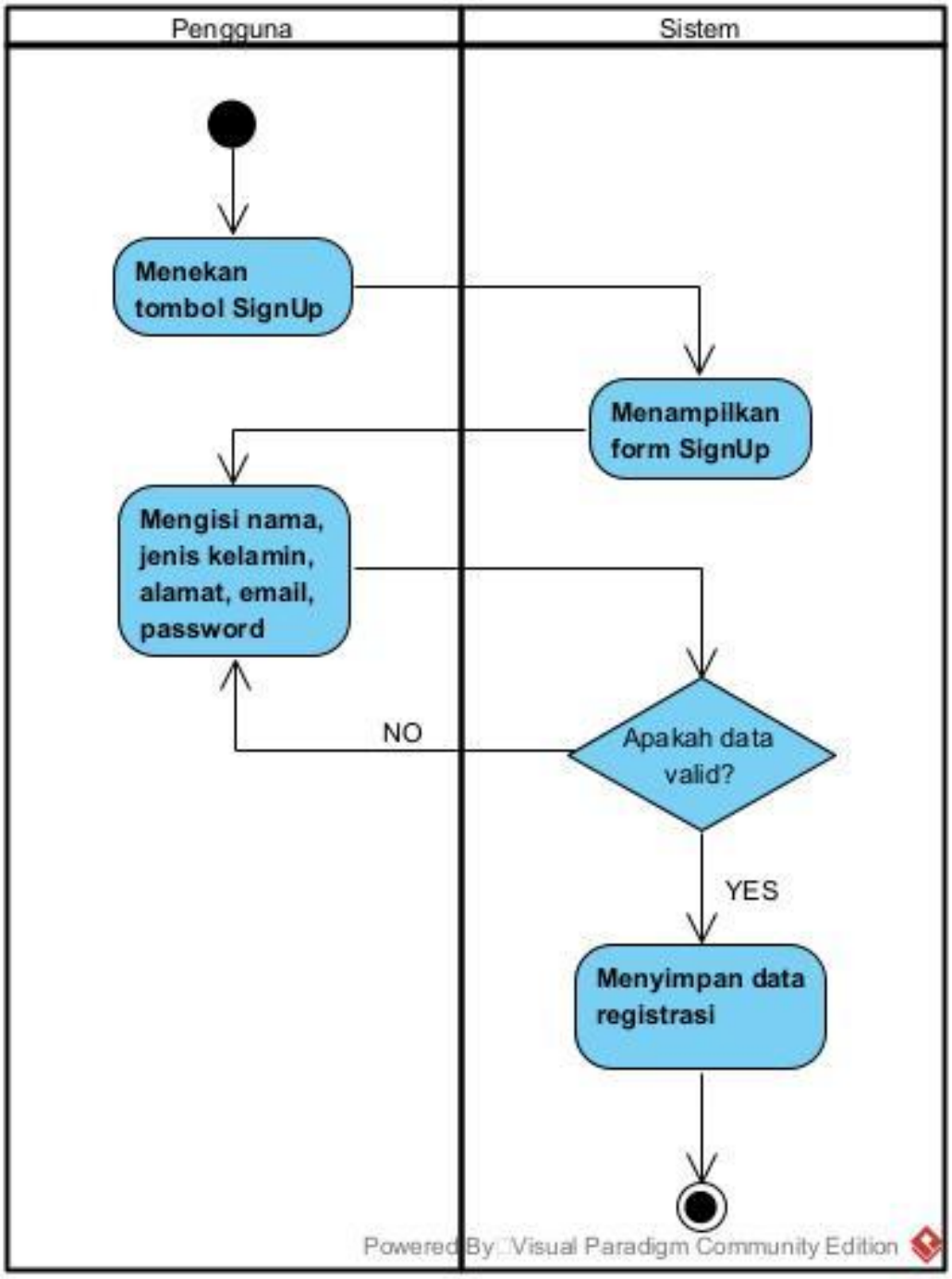

c. Mendaftarkan Tanaman

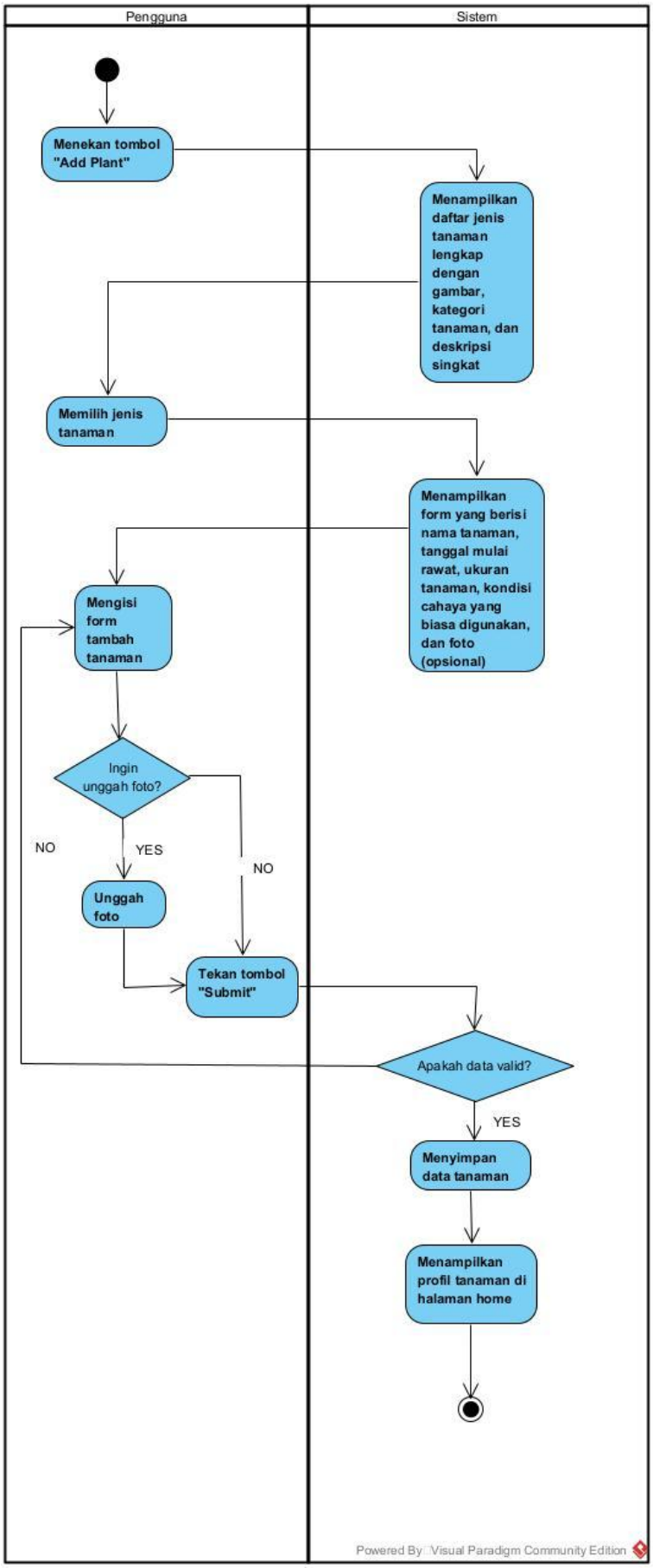

d. Mengelola Tanaman

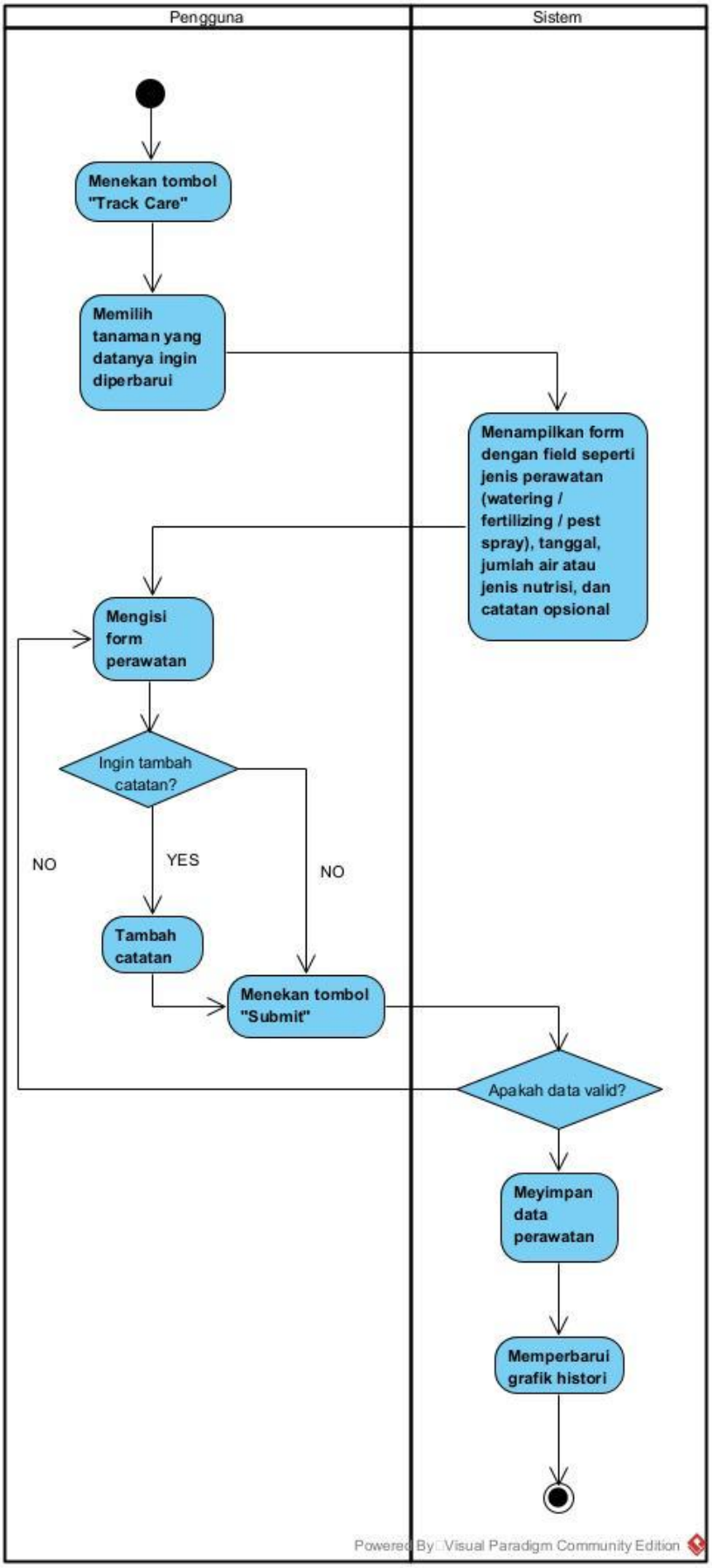

e. Memesan Produk

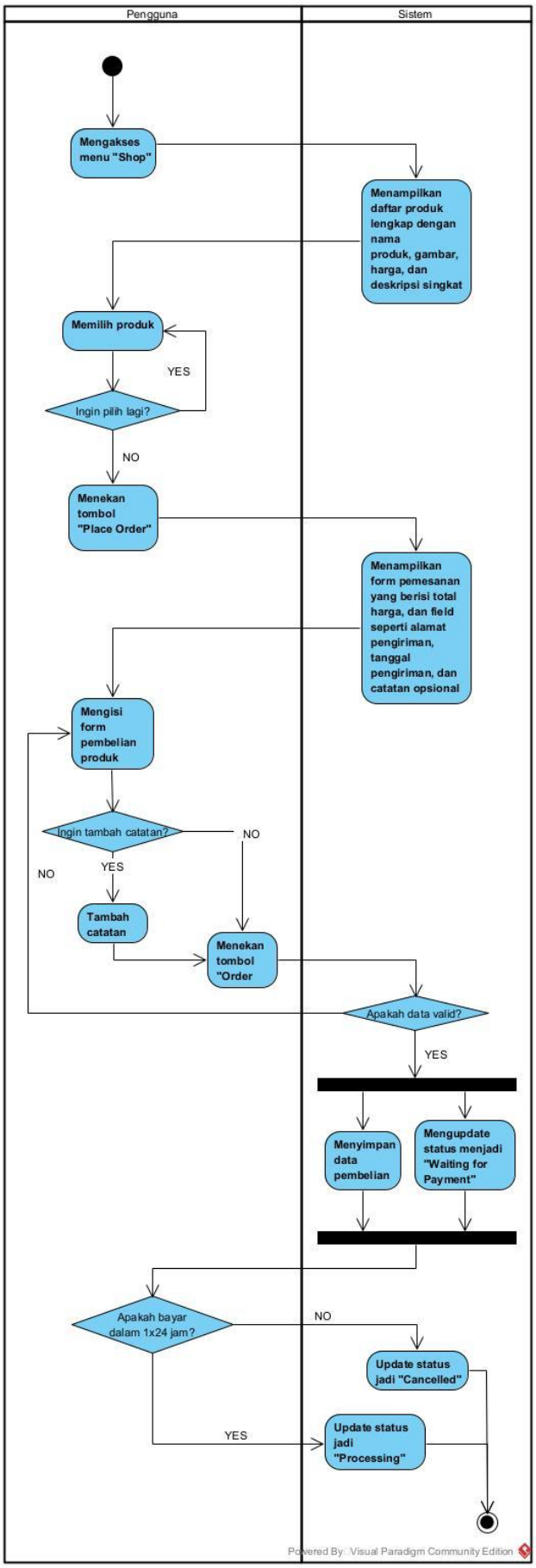

f. Memesan Layanan

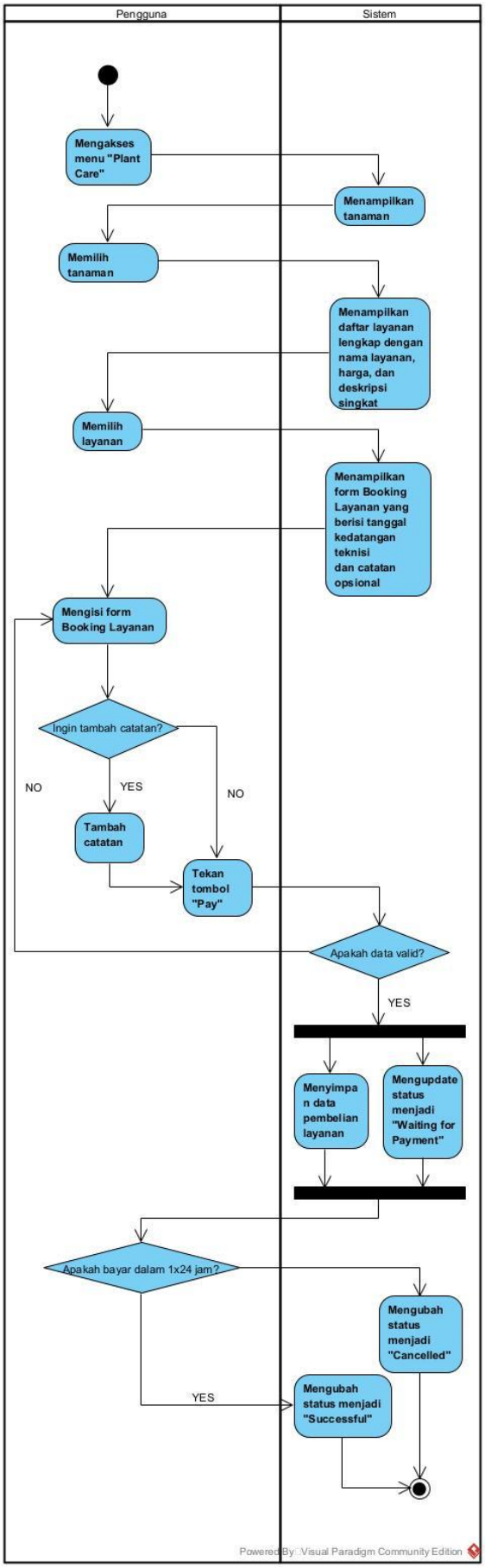

g. Memesan Konsultasi

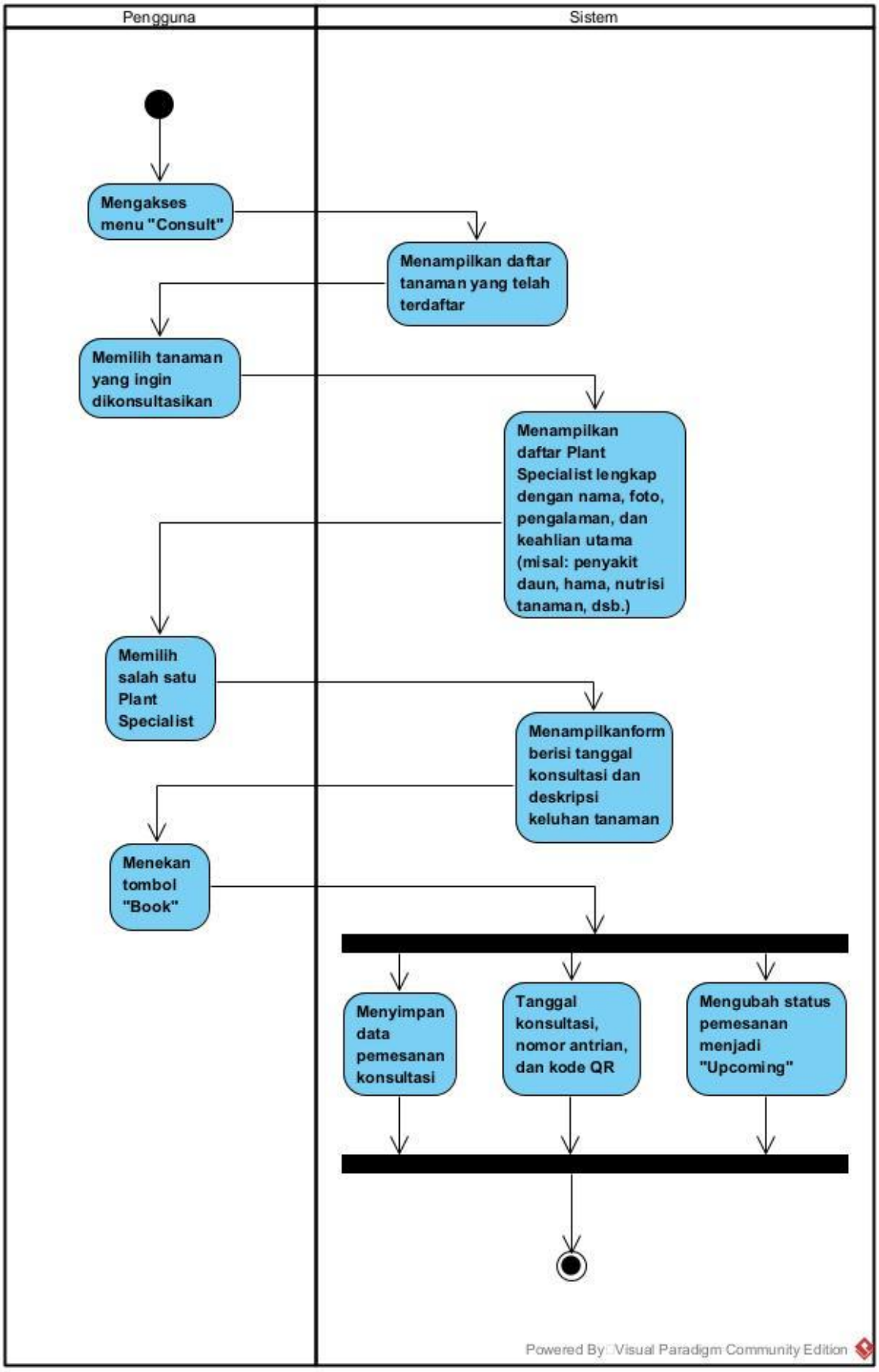

h. Melakukan Check In

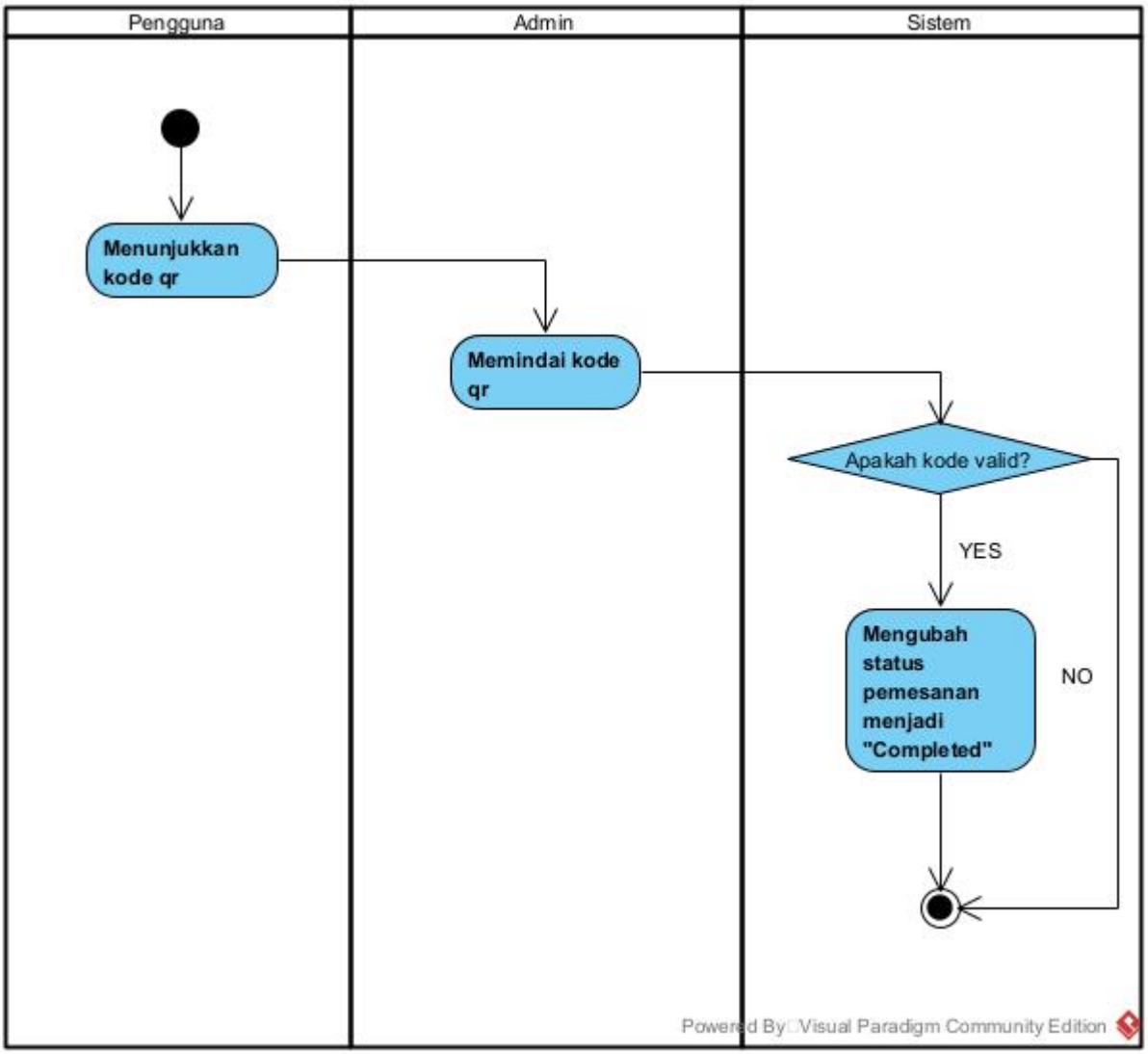

i. Menambah Produk

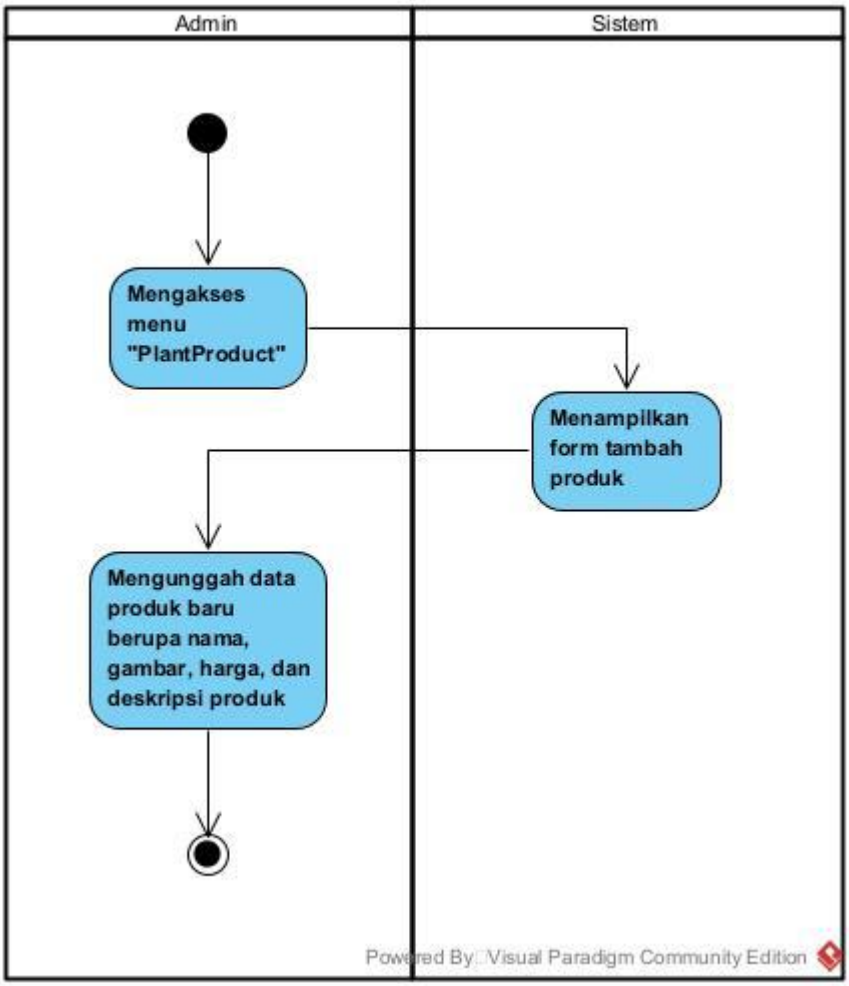

j. Membuat Laporan Bulanan

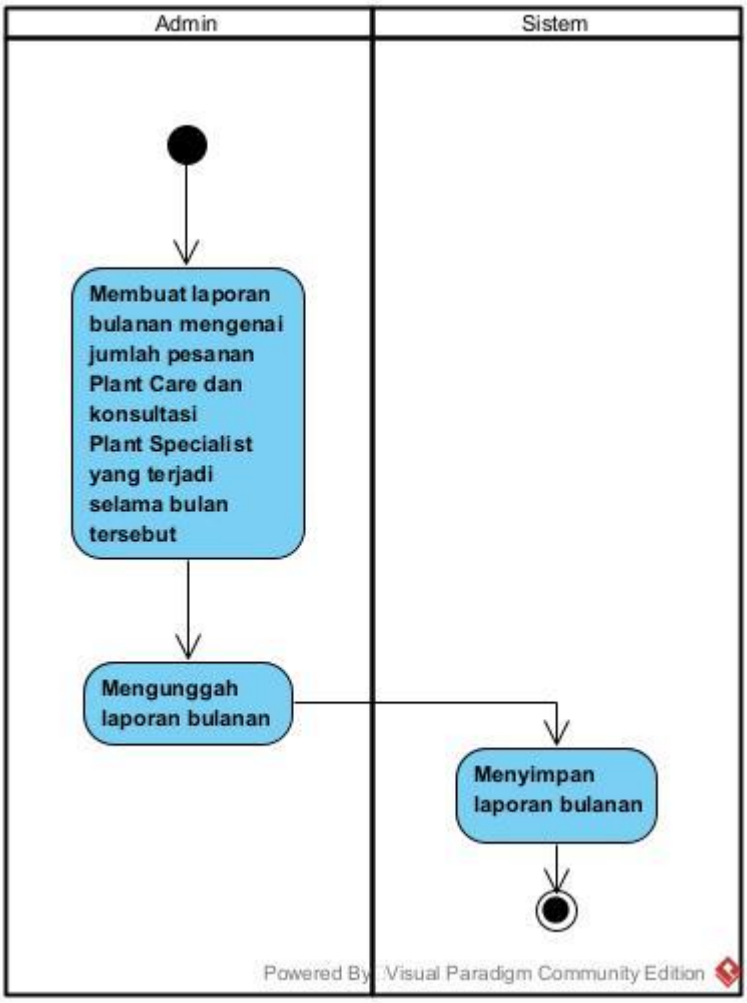

k. Mengisi Form Penerimaan

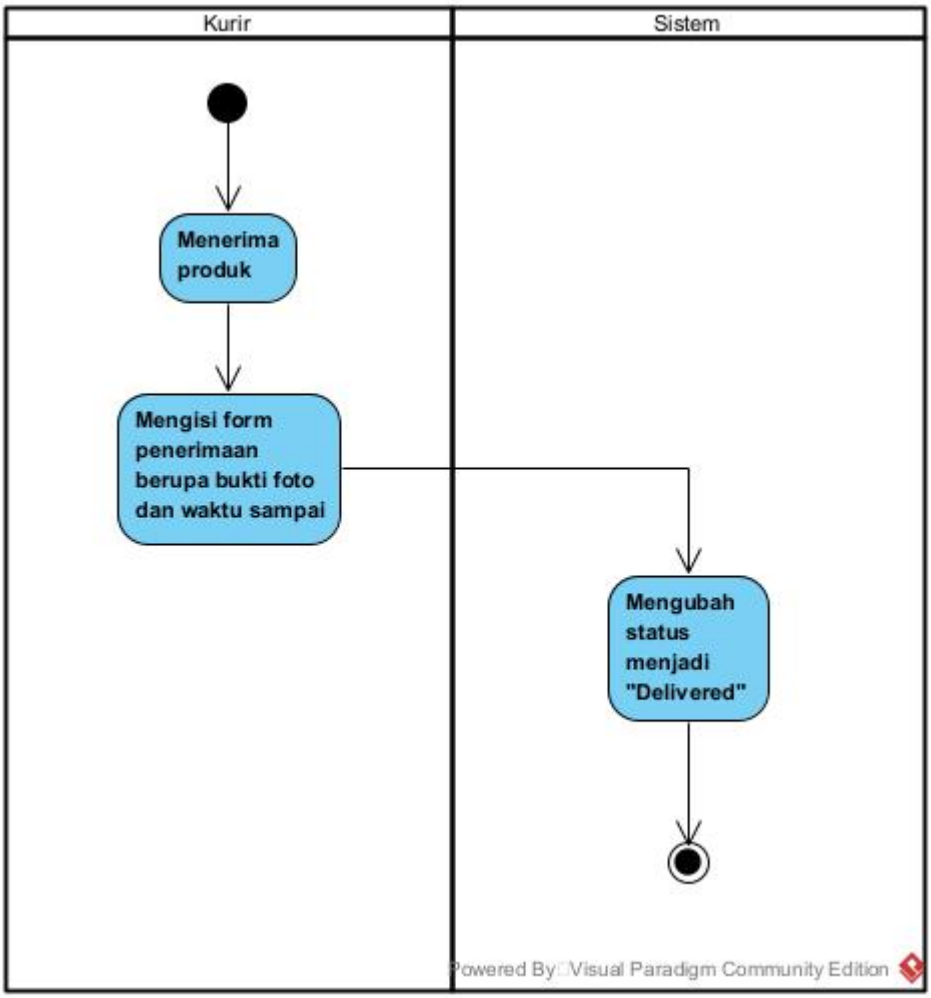

3. Class Diagram

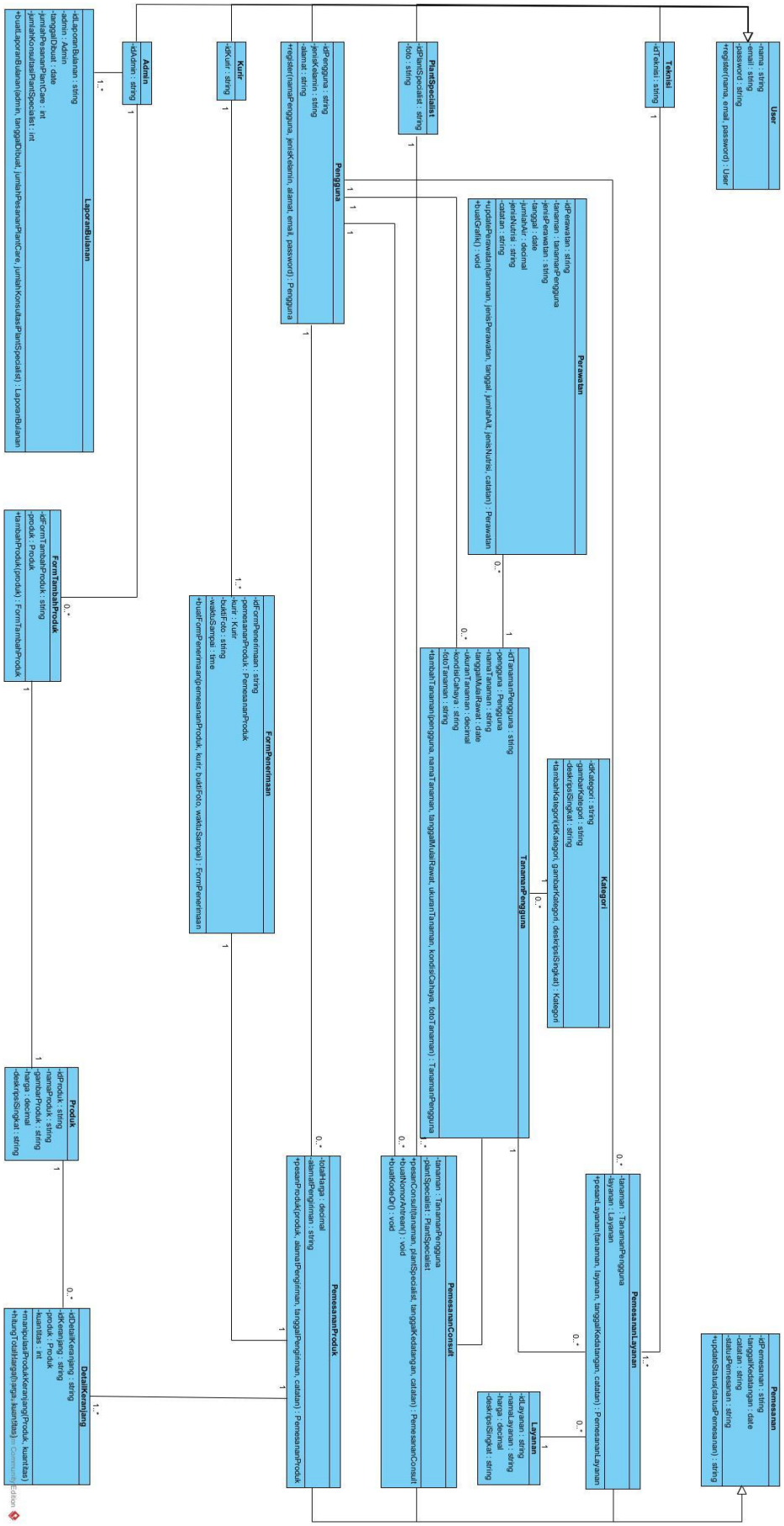

4. ERD

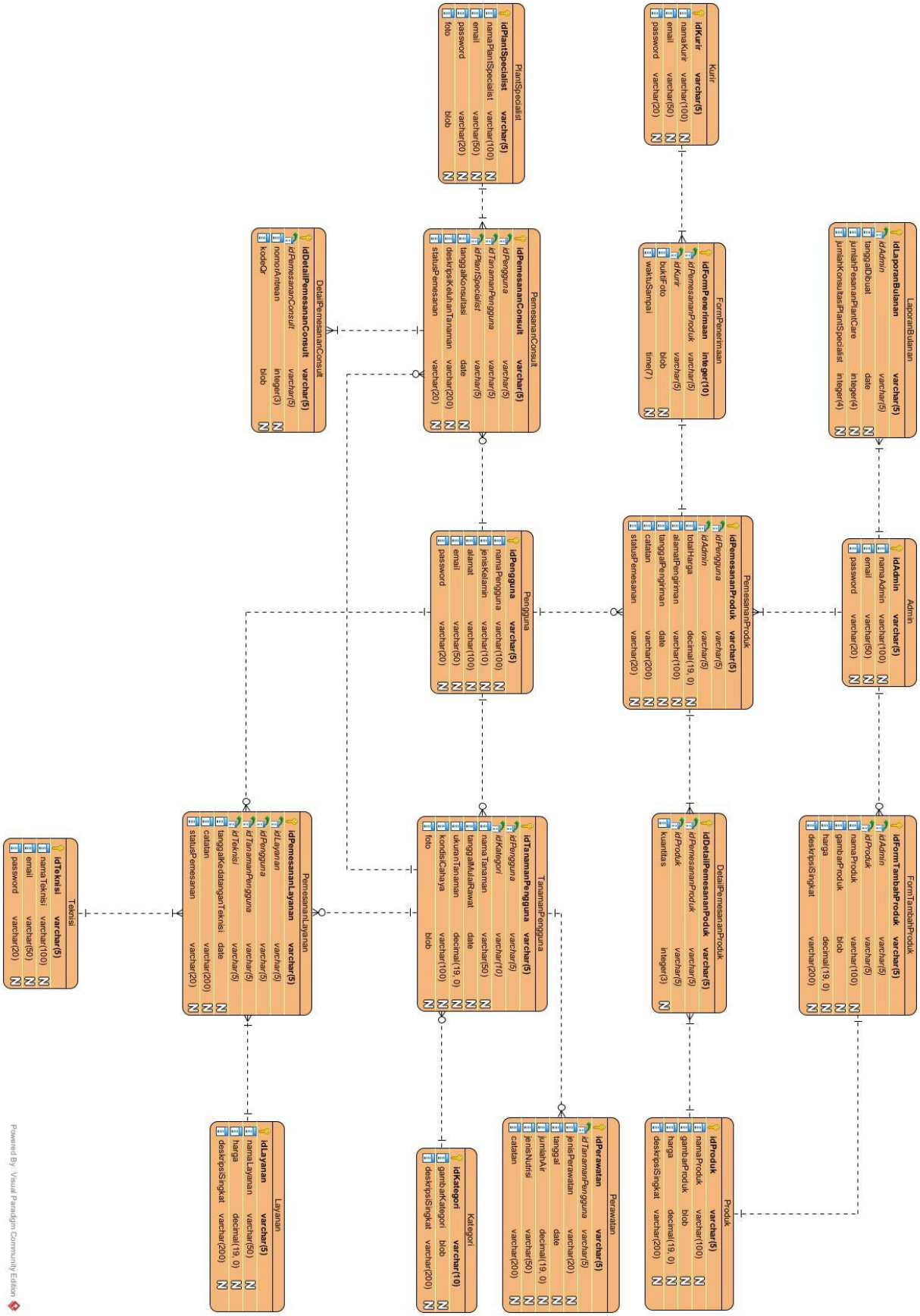
LaporanBulanan
idLaporanBulanan varchar(5)
idAdmin varchar(5)
tanggalDibuat date
jumlahPesananPlantCare integer(4)
jumlahKonsultasiPlantSpecialist integer(4)
Admin
idAdmin varchar(5)
namaAdmin varchar(100)
email varchar(50)
password varchar(20)
FormTambahProduk
idFormTambahProduk varchar(5)
idAdmin varchar(5)
idProduk varchar(5)
namaProduk varchar(100)
gambarProduk blob
harga decimal(19, 0)
deskripsiSingkat varchar(200)
Kurir
idKurir varchar(5)
namaKurir varchar(100)
email varchar(50)
password varchar(20)
FormPenerimaan
idFormPenerimaan integer(10)
idPemesananProduk varchar(5)
idKurir varchar(5)
buktiFoto blob
waktuSampai time(7)
PemesananProduk
idPemesananProduk varchar(5)
idPengguna varchar(5)
idAdmin varchar(5)
totalHarga decimal(19, 0)
alamatPengiriman varchar(100)
tanggalPengiriman date
catatan varchar(200)
statusPemesanan varchar(20)
DetailPemesananProduk
idDetailPemesananProduk varchar(5)
idPemesananProduk varchar(5)
idProduk varchar(5)
kuantitas integer(3)
Produk
idProduk varchar(5)
namaProduk varchar(100)
gambarProduk blob
harga decimal(19, 0)
deskripsiSingkat varchar(200)
PlantSpecialist
idPlantSpecialist varchar(5)
namaPlantSpecialist varchar(100)
email varchar(50)
password varchar(20)
foto blob
PemesananConsult
idPemesananConsult varchar(5)
idPengguna varchar(5)
idTanamanPengguna varchar(5)
idPlantSpecialist varchar(5)
tanggalKonsultasi date
deskripsiKeluhanTanaman varchar(200)
statusPemesanan varchar(20)
Pengguna
idPengguna varchar(5)
namaPengguna varchar(100)
jenisKelamin varchar(10)
alamat varchar(100)
email varchar(50)
password varchar(20)
DetailPemesananConsult
idDetailPemesananConsult varchar(5)
idPemesananConsult varchar(5)
nomorAntrean integer(3)
kodeQr blob
TanamanPengguna
idTanamanPengguna varchar(5)
idPengguna varchar(5)
idKategori varchar(10)
namaTanaman varchar(50)
tanggalMulaiRawat date
ukuranTanaman decimal(19, 0)
kondisiCahaya varchar(100)
foto blob
Perawatan
idPerawatan varchar(5)
idTanamanPengguna varchar(5)
jenisPerawatan varchar(20)
tanggal date
jumlahAir decimal(19, 0)
jenisNutrisi varchar(50)
catatan varchar(200)
Kategori
idKategori varchar(10)
gambarKategori blob
deskripsiSingkat varchar(200)
PemesananLayanan
idPemesananLayanan varchar(5)
idLayanan varchar(5)
idPengguna varchar(5)
idTanamanPengguna varchar(5)
idTeknisi varchar(5)
tanggalKedatanganTeknisi date
catatan varchar(200)
statusPemesanan varchar(20)
Layanan
idLayanan varchar(5)
namaLayanan varchar(50)
harga decimal(19, 0)
deskripsiSingkat varchar(200)
Teknisi
idTeknisi varchar(5)
namaTeknisi varchar(100)
email varchar(50)
password varchar(20)
Powered By Visual Paradigm Community Edition

5. **UI / UX**
   a. **Splash Screen**

b. Sign Up

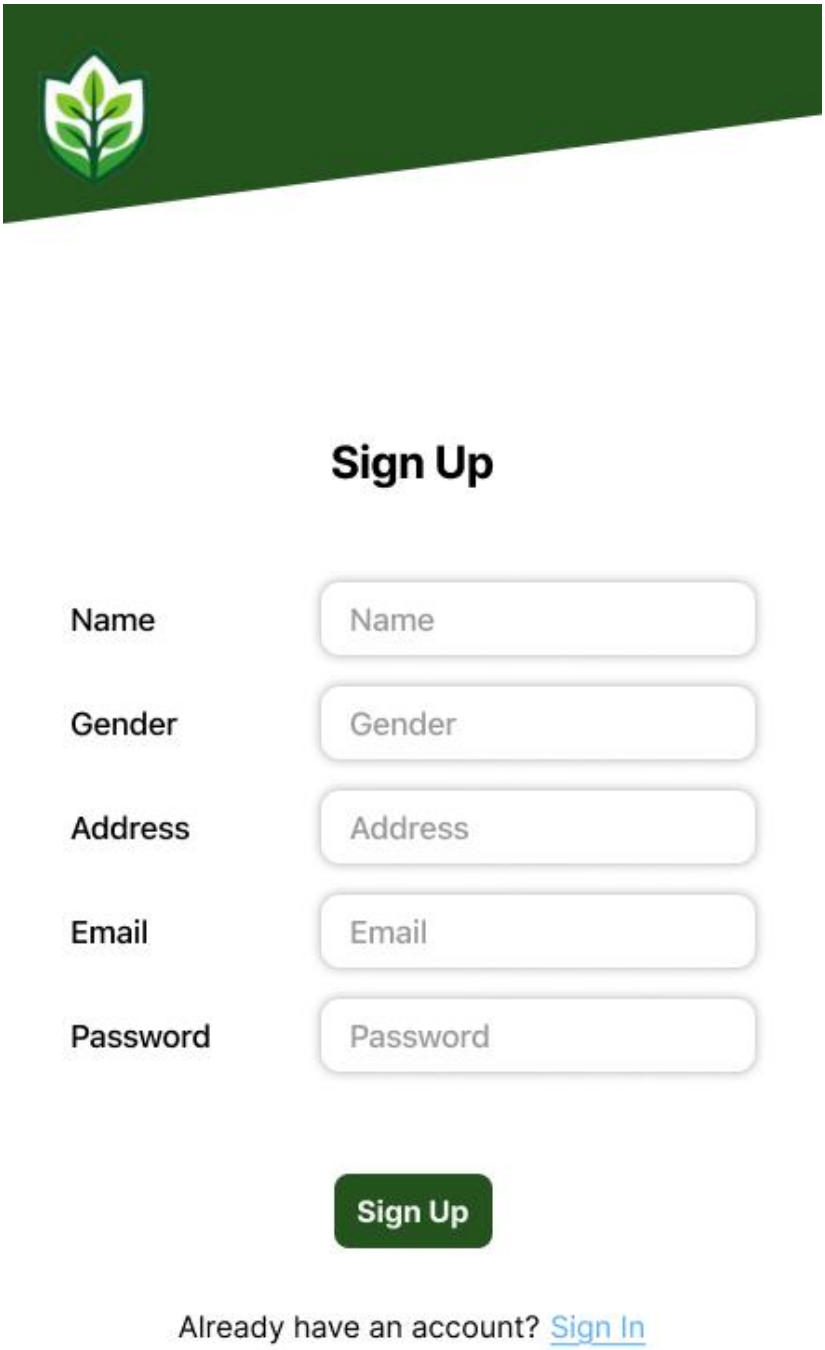
Sign Up
Name
Name
Gender
Gender
Address
Address
Email
Email
Password
Password
Sign Up
Already have an account? Sign In

c. **Sign In**

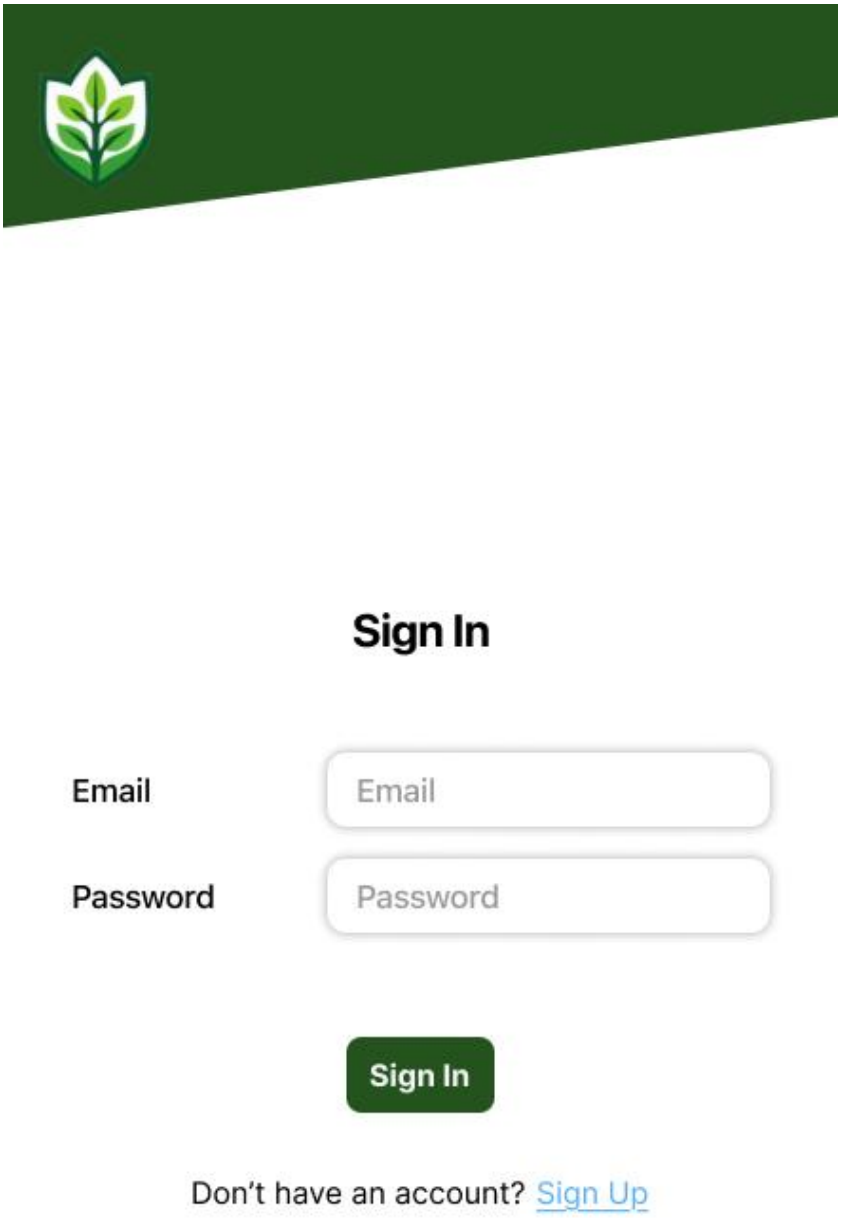
Sign In
Email
Email
Password
Password
Sign In
Don't have an account? Sign Up

d. Your Plant

- **Vertical Scroll Mode**

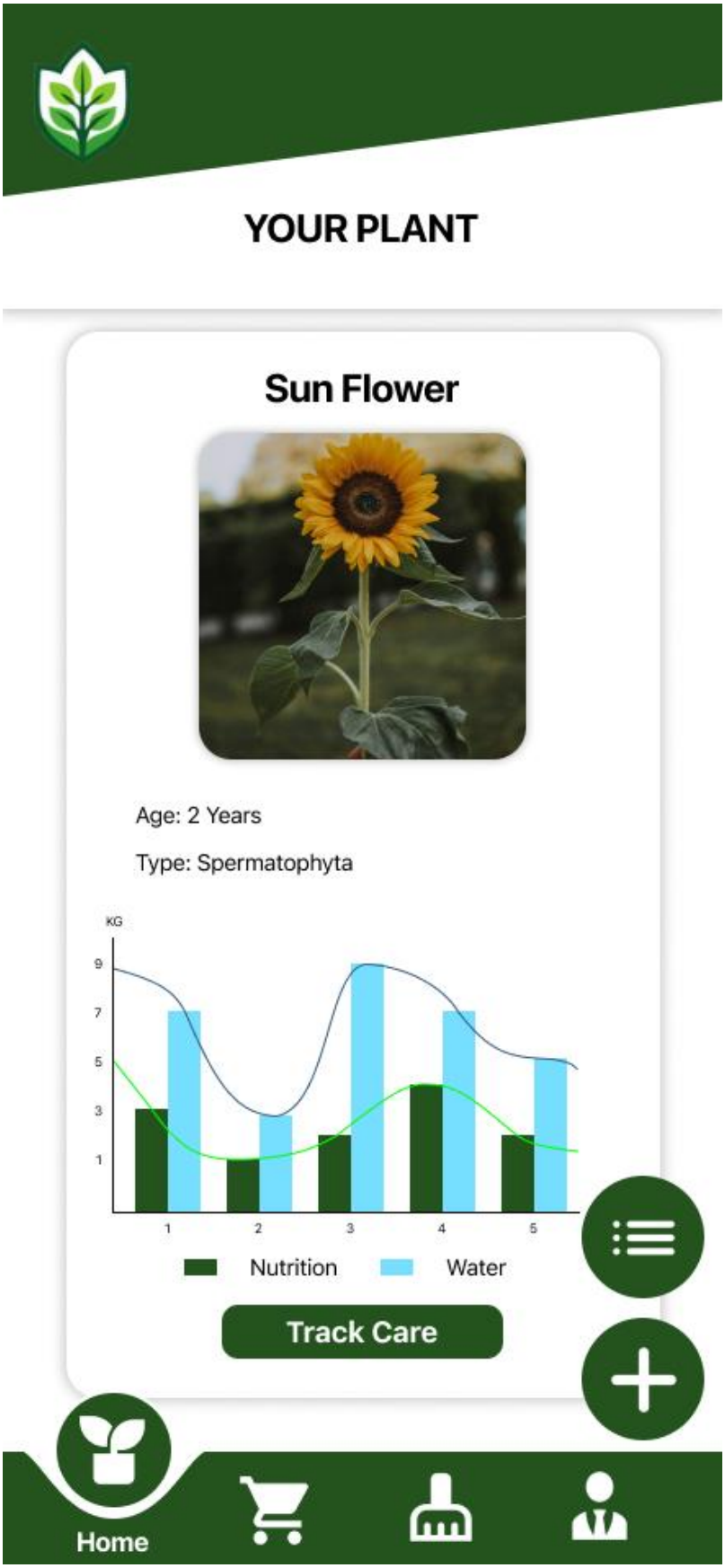

- **Horizontal Scroll Mode**

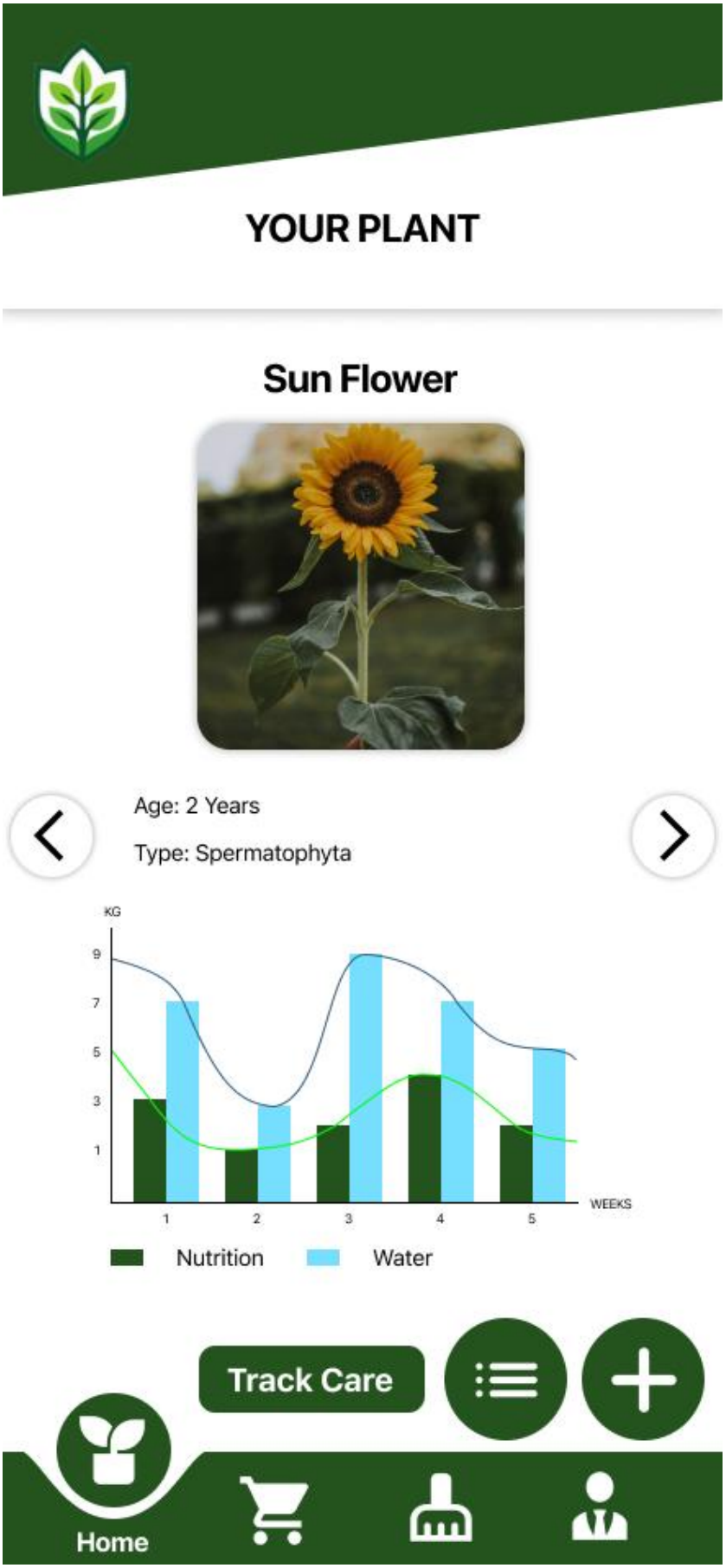

YOUR PLANT

Sago Palm

Age: 4 Years

Type: Cycadophyta

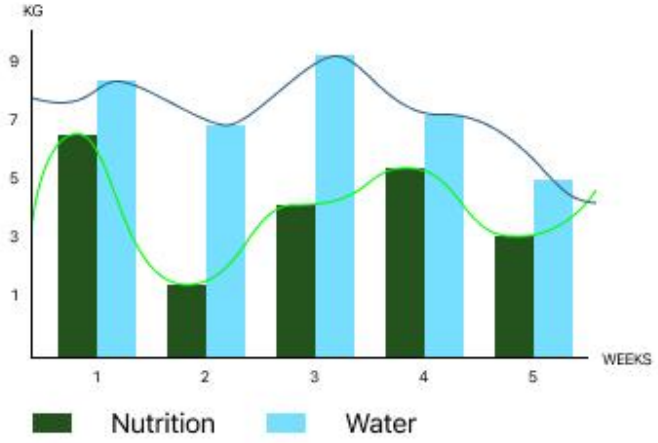

Track Care

Home

YOUR PLANT

Bracken

Age: 3 Months

Type: Pteridophyta

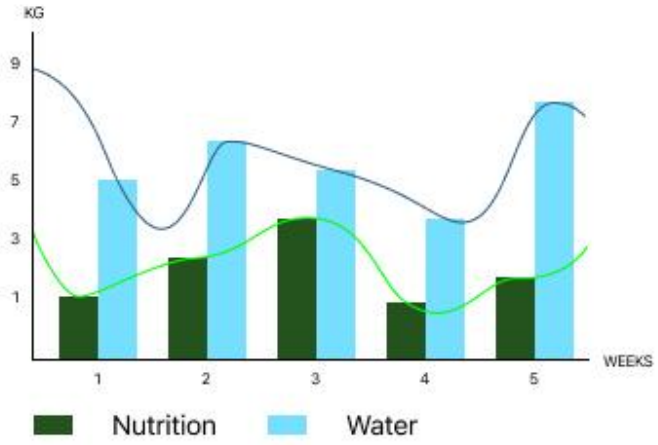

Track Care

Home

e. **Add Plant**

- **Add Plant Form**

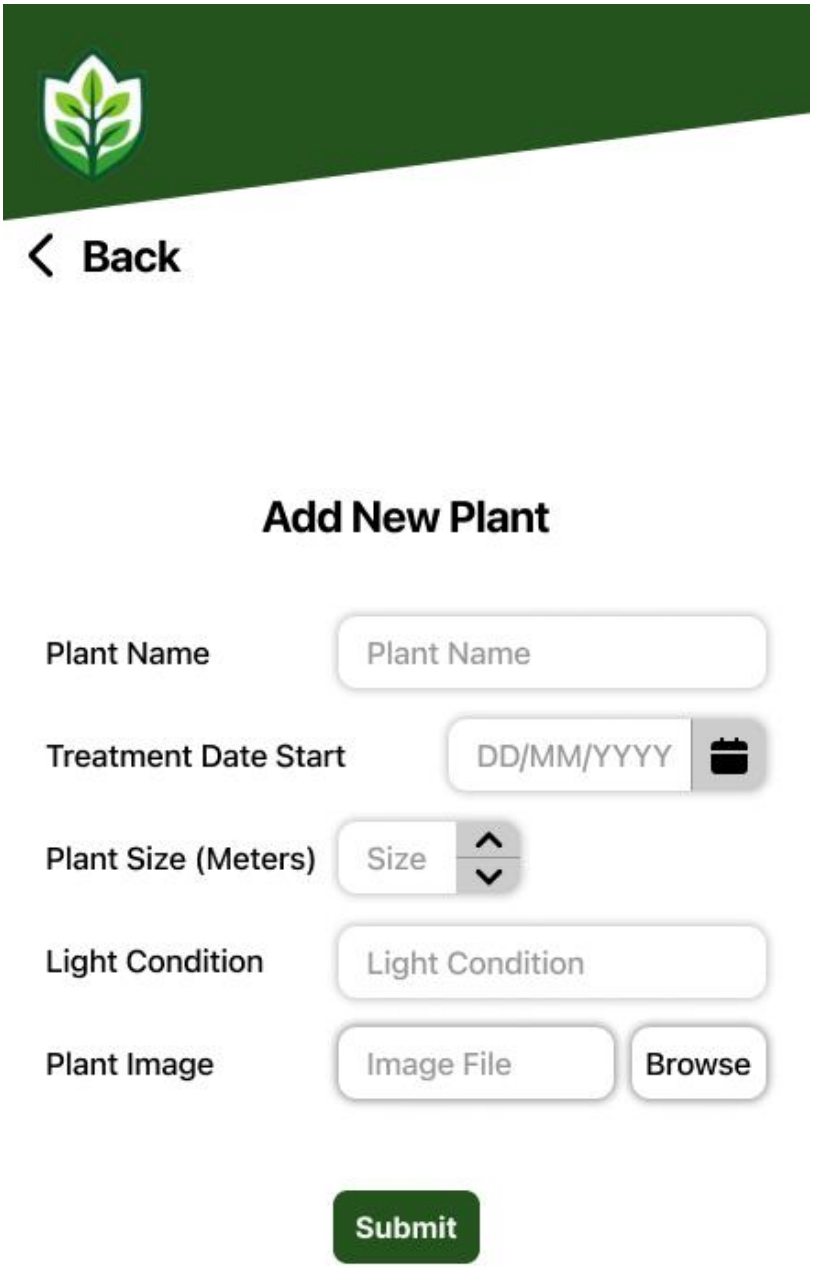

- **Choose Plant Category**

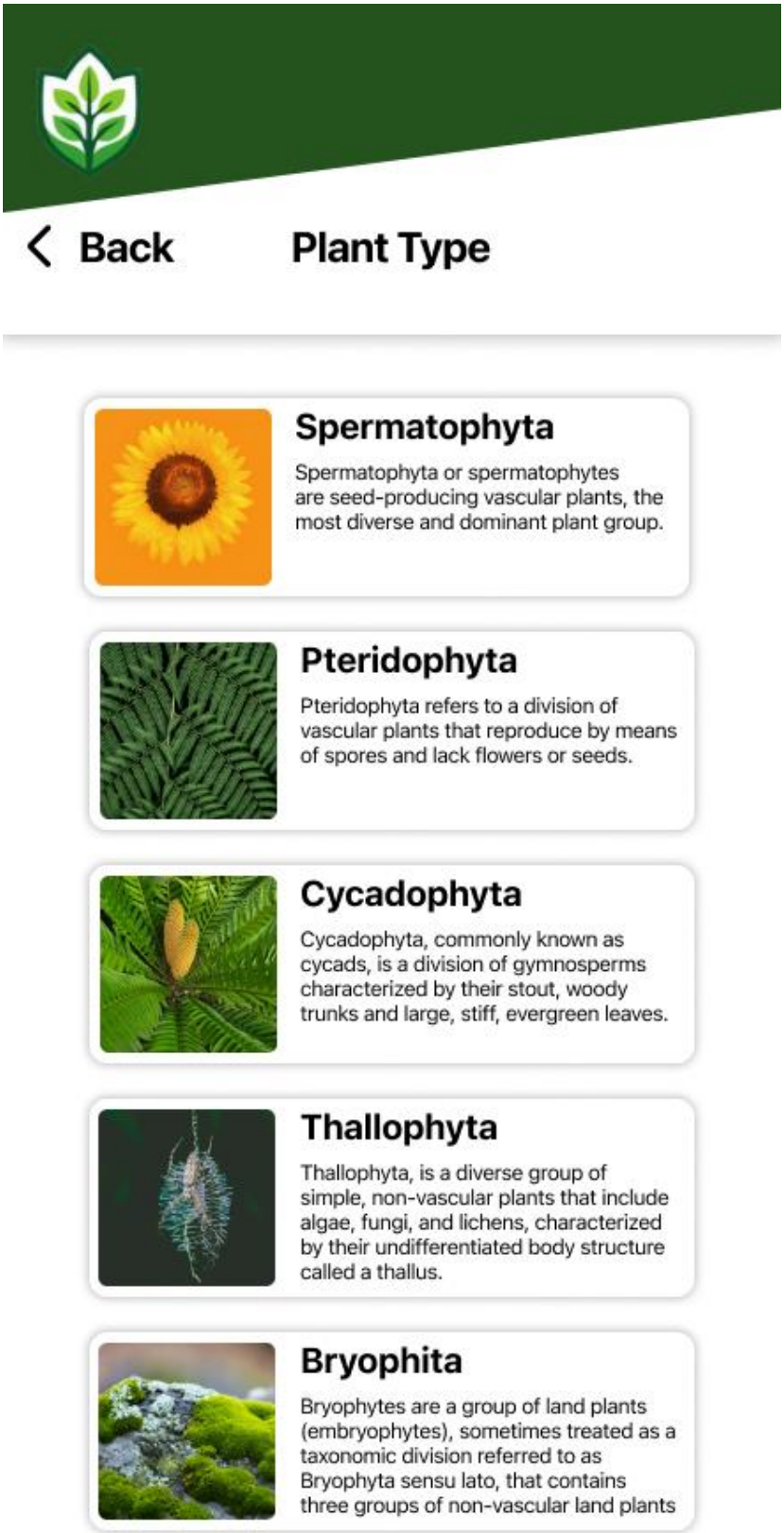

f. Track Care

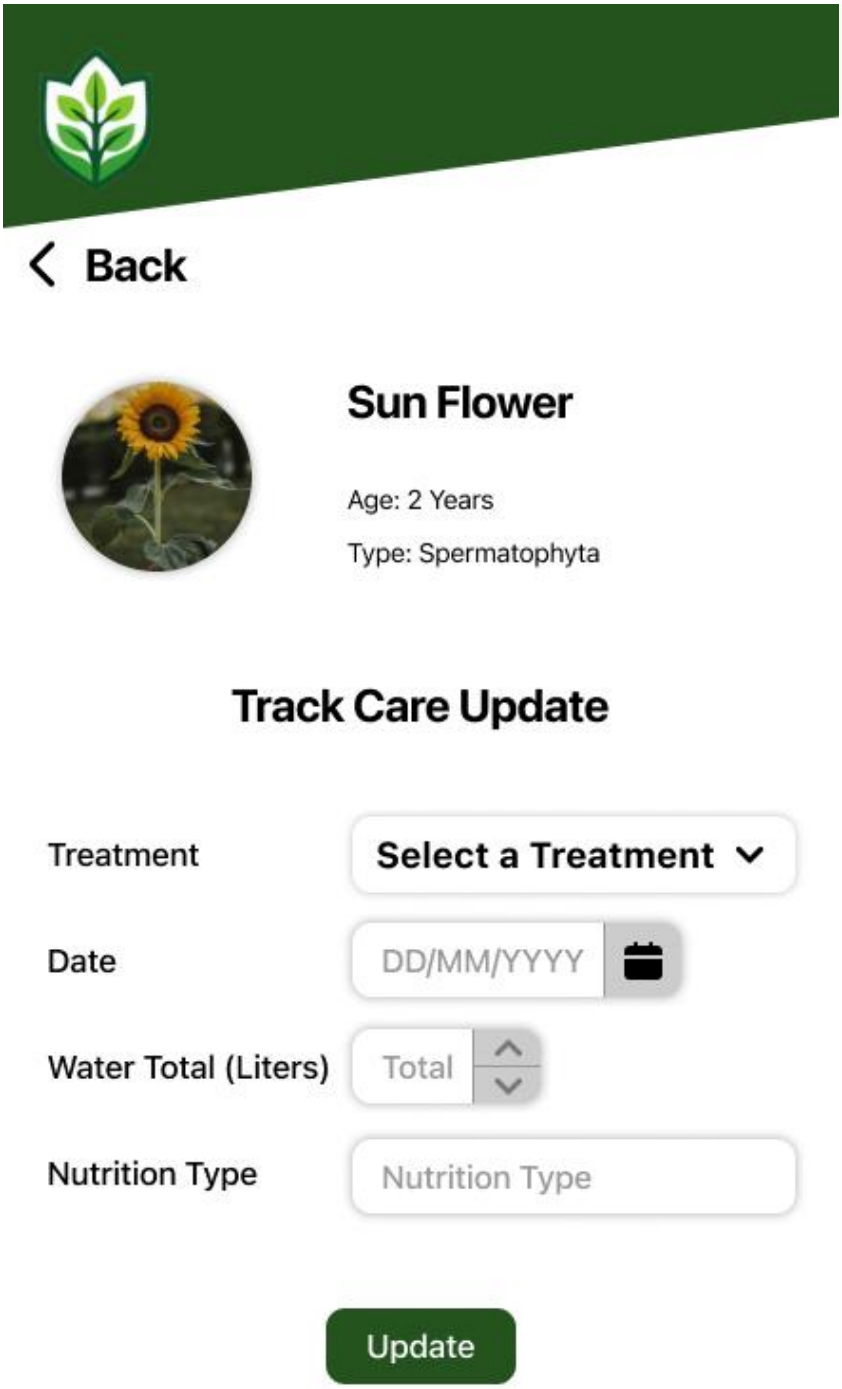
Back
Sun Flower
Age: 2 Years
Type: Spermatophyta
Track Care Update
Treatment
Select a Treatment
Date
DD/MM/YYYY
Water Total (Liters)
Total
Nutrition Type
Nutrition Type
Update

Back

Bracken

Age: 3 Months

Type: Pteridophyta

Track Care Update

Treatment — Select a Treatment

Date — DD/MM/YYYY

Water Total (Liters) — Total

Nutrition Type — Nutrition Type

Update

Back

Sago Palm

Age: 4 Years

Type: Cycadophyta

Track Care Update

Treatment — Select a Treatment

Date — DD/MM/YYYY

Water Total (Liters) — Total

Nutrition Type — Nutrition Type

Update

g. **Shop**

- **Dashboard**

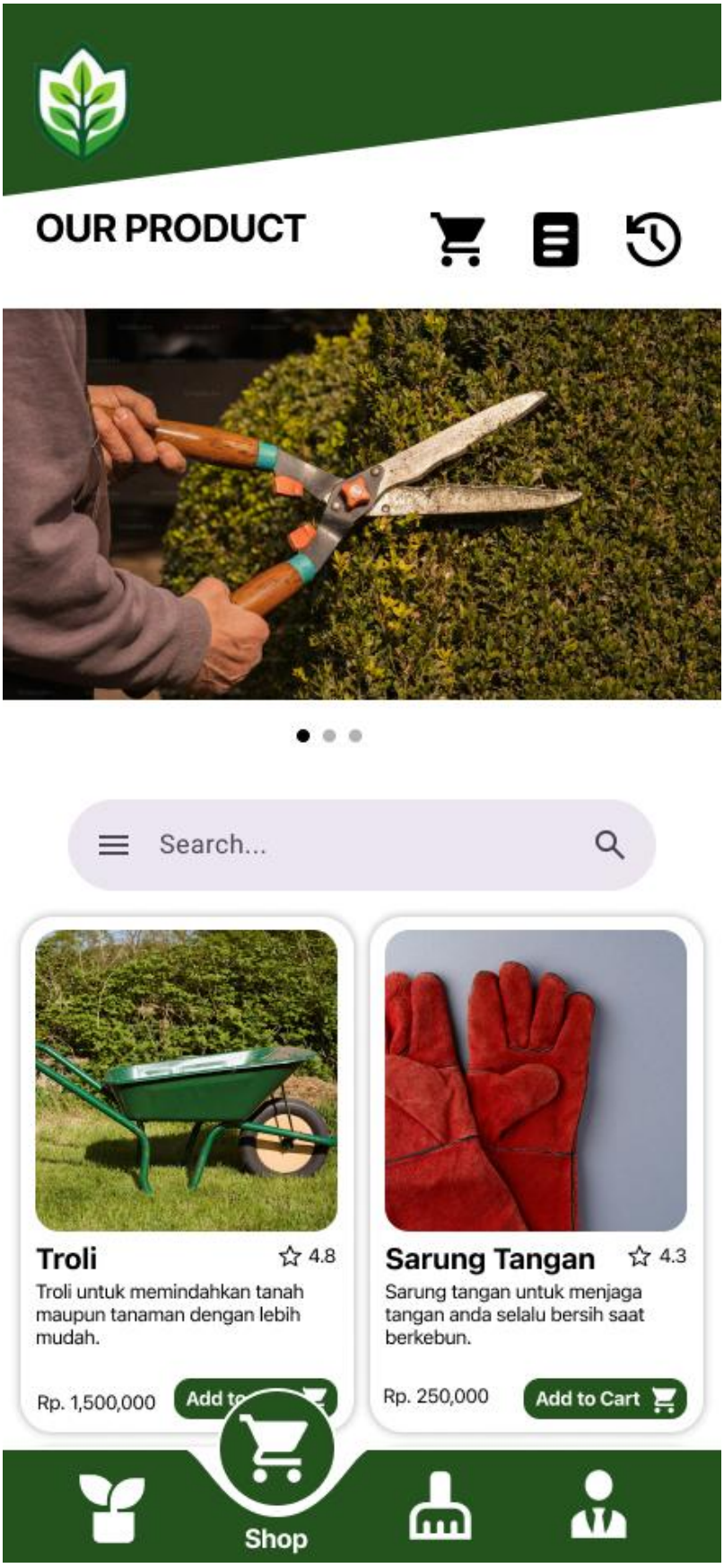

- **Cart**

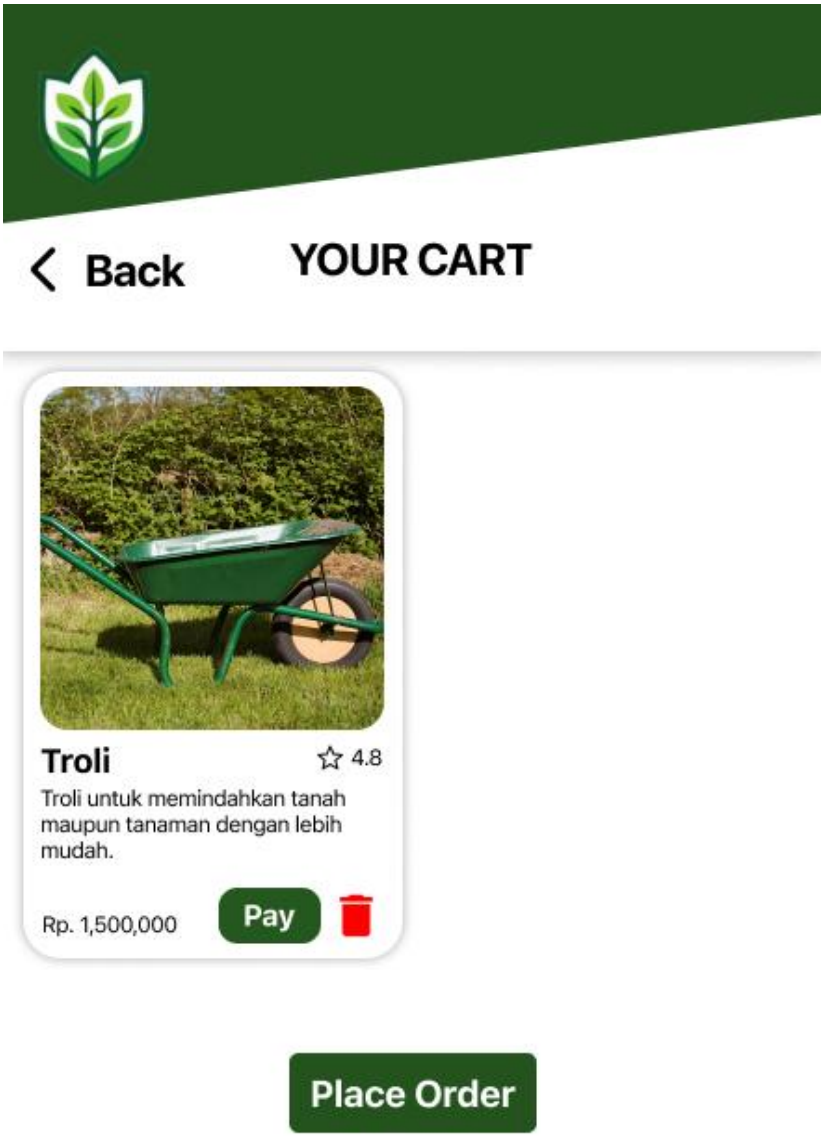
Back
YOUR CART
Troli
4.8
Troli untuk memindahkan tanah maupun tanaman dengan lebih mudah.
Rp. 1,500,000
Pay
Place Order

- **Order Progress**

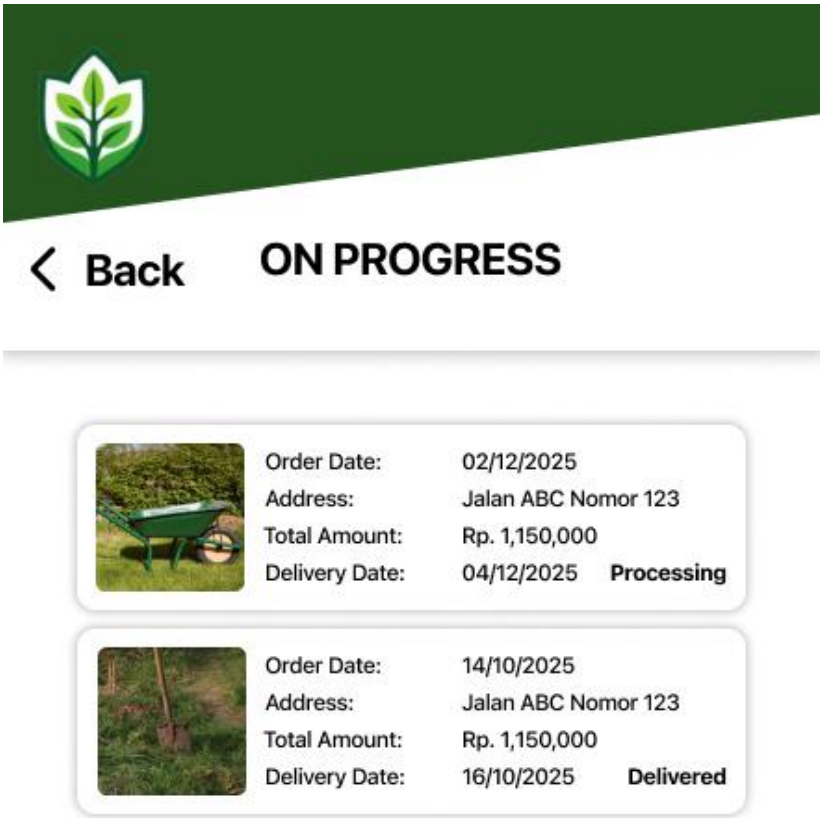

- **History**

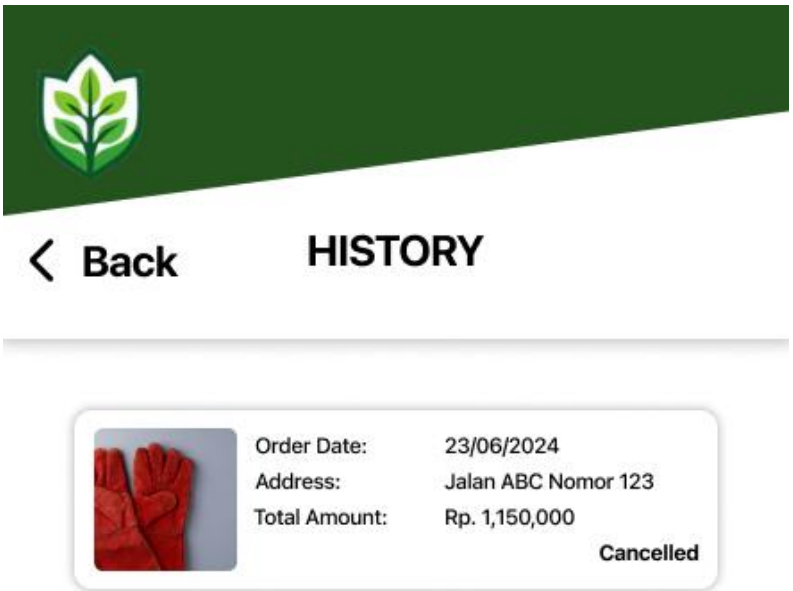
Back
HISTORY
Order Date:
23/06/2024
Address:
Jalan ABC Nomor 123
Total Amount:
Rp. 1,150,000
Cancelled

h. Order

- **Order Form**

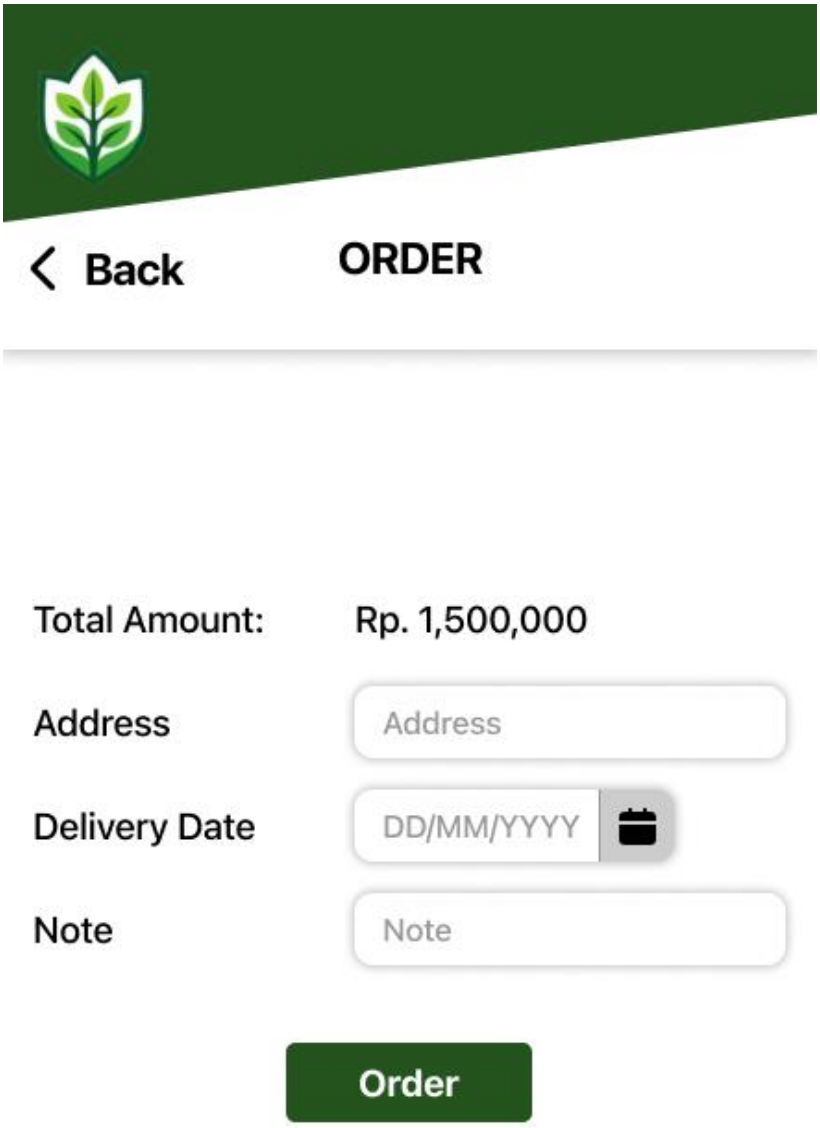

- **Generating Code**

- **Payment**

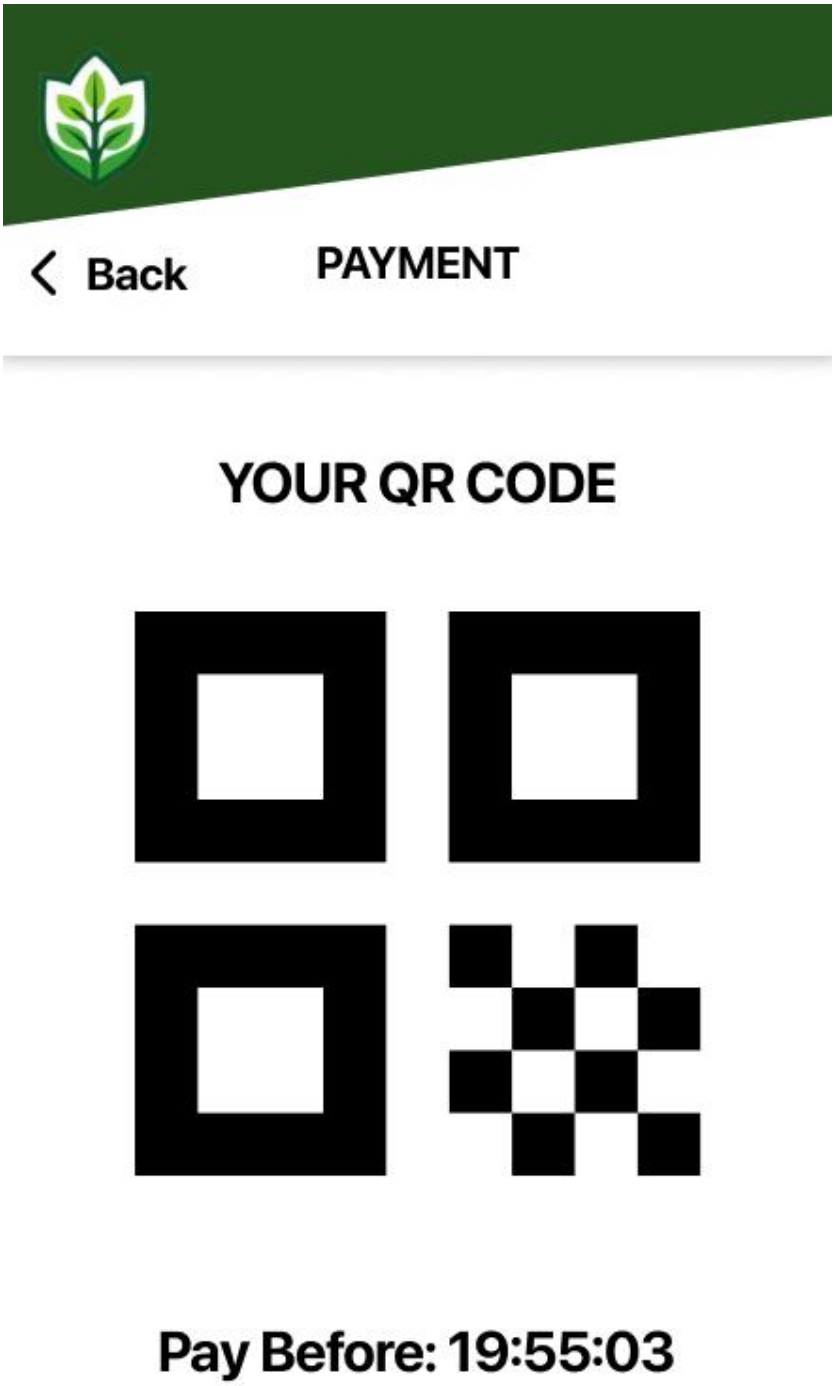

i. **Consult**

- **Choose Plant**

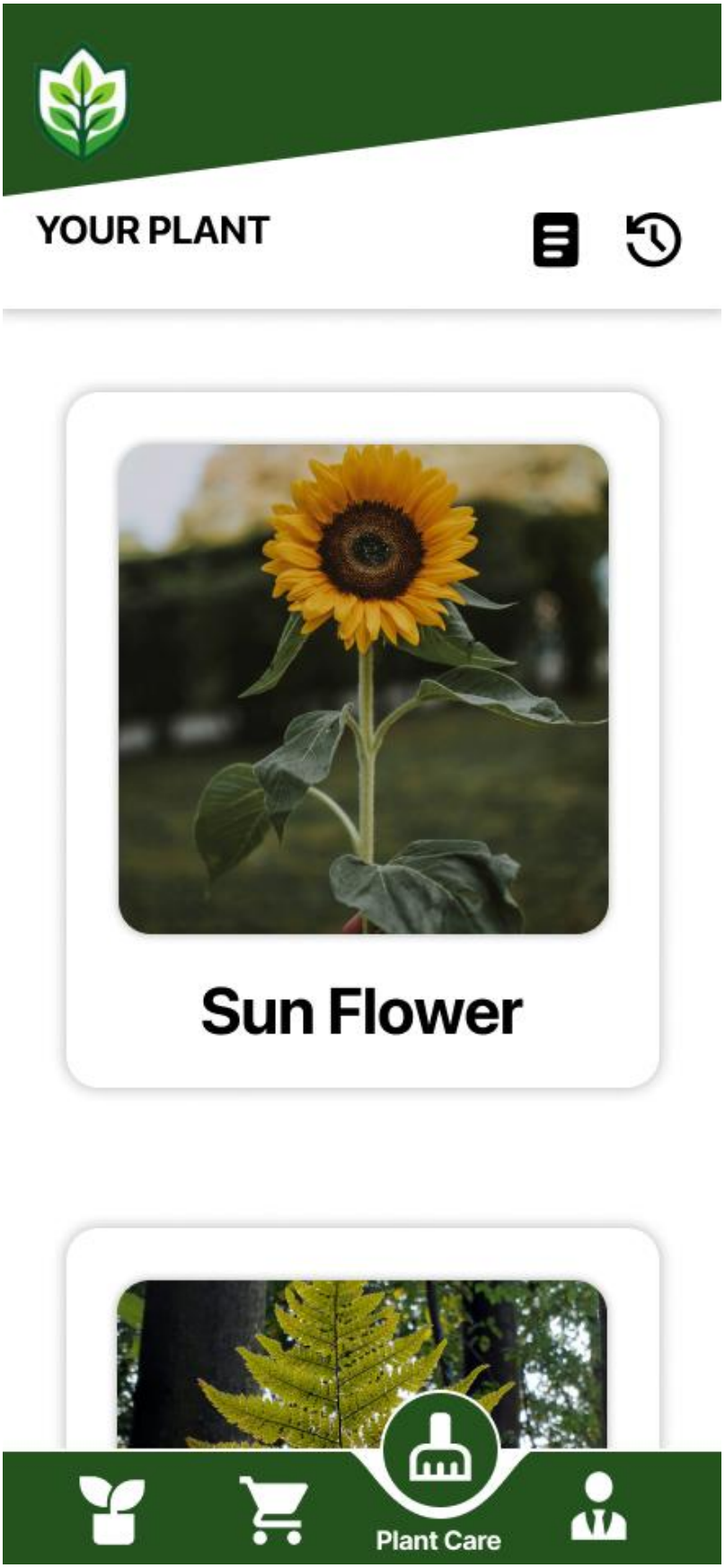

- **Choose Service**

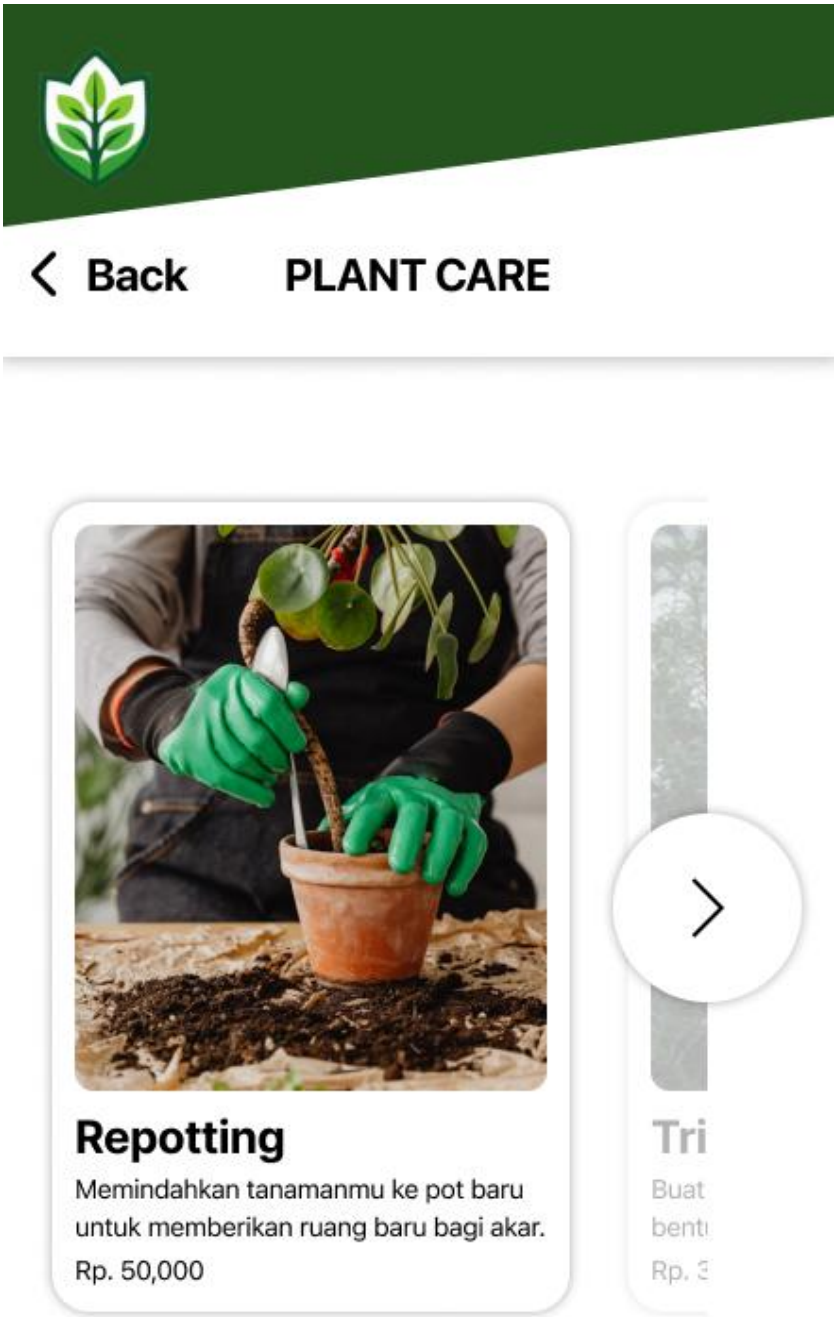

- **Service Order Form**

- **Generating Code**

Generating...

- **Payment**

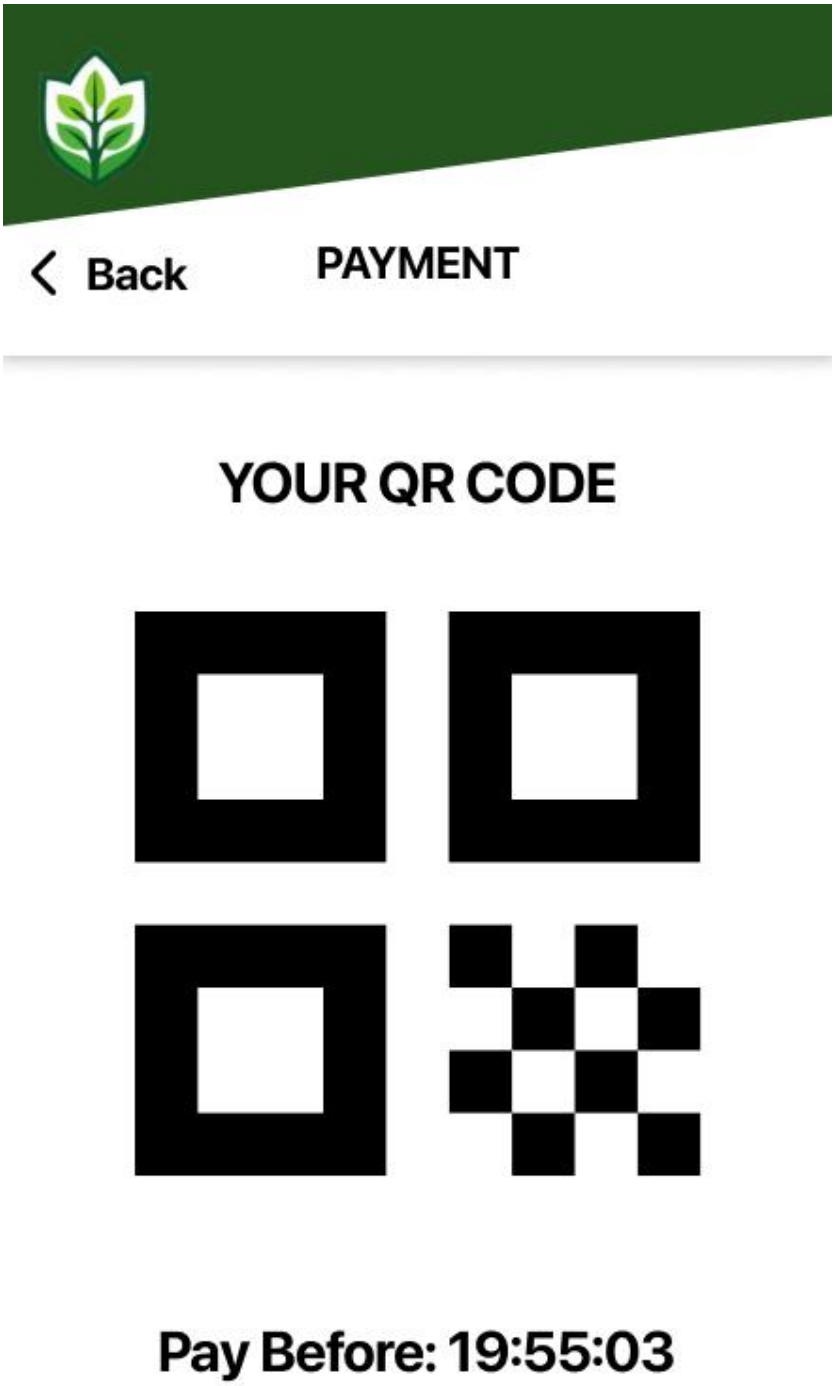

- **Service Progress**

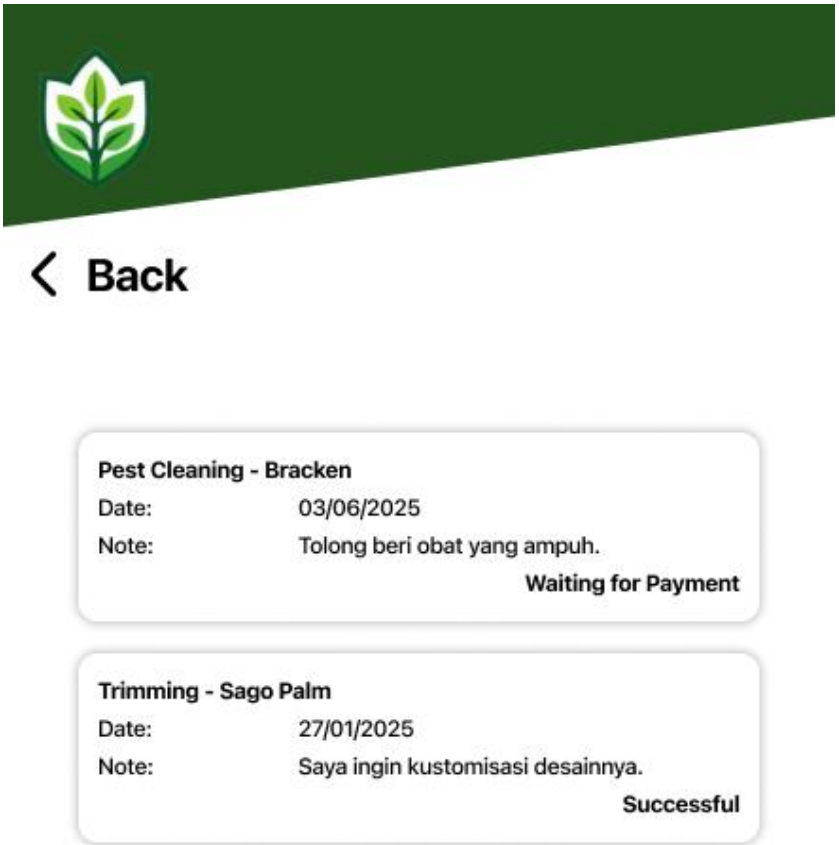

- **History**

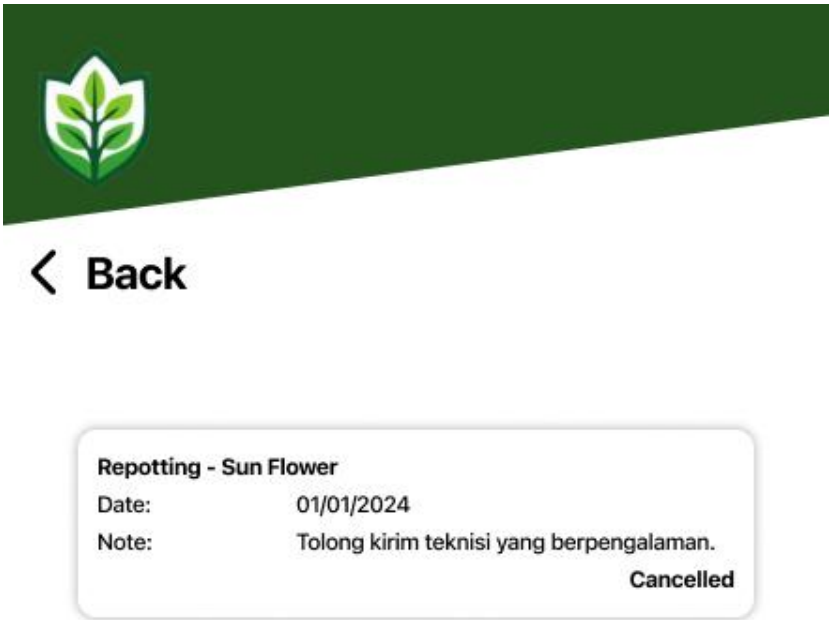
Back
Repotting - Sun Flower
Date: 01/01/2024
Note: Tolong kirim teknisi yang berpengalaman.
Cancelled

j. **Consult**

- **Choose Plant**

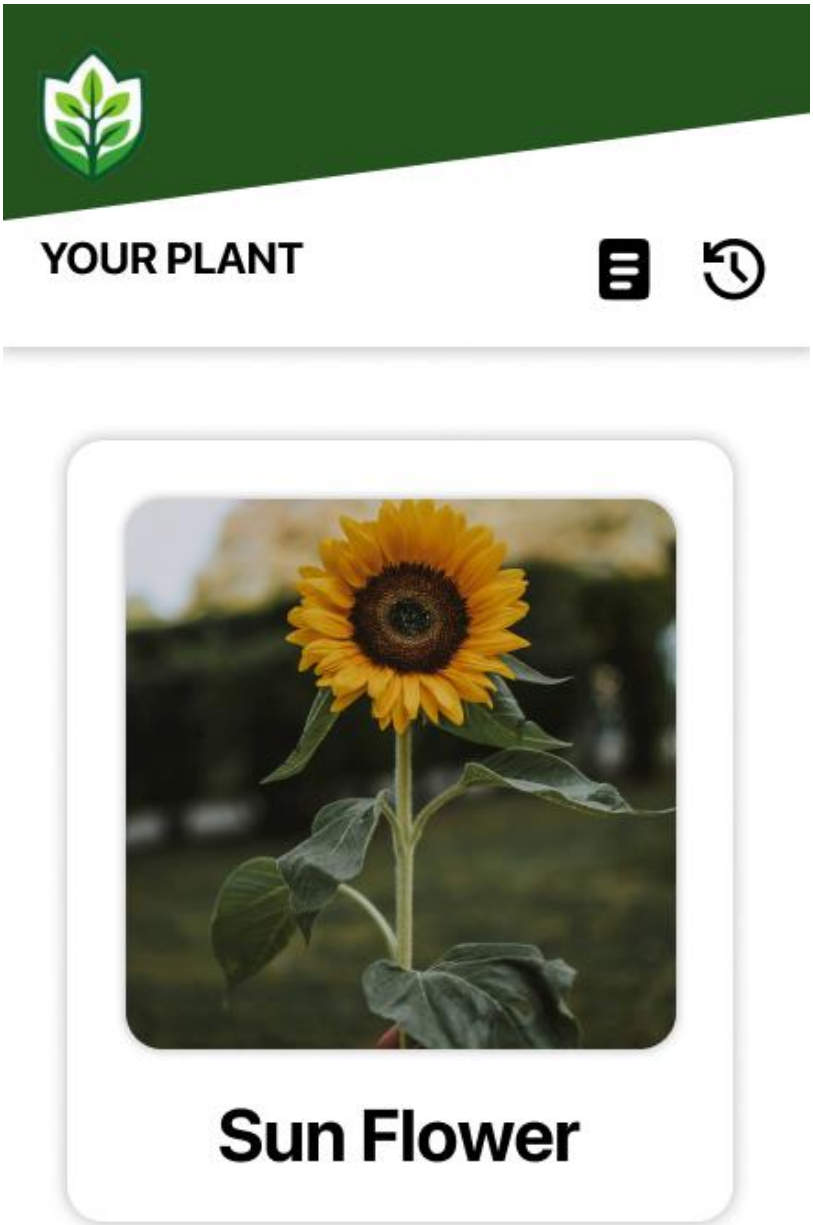

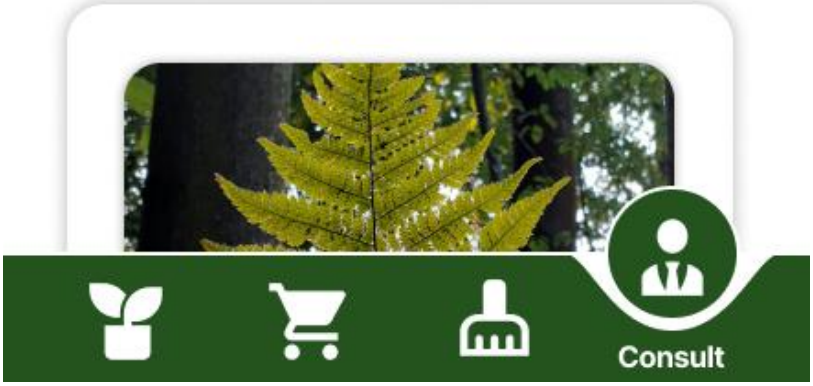

- **Choose Consultant**

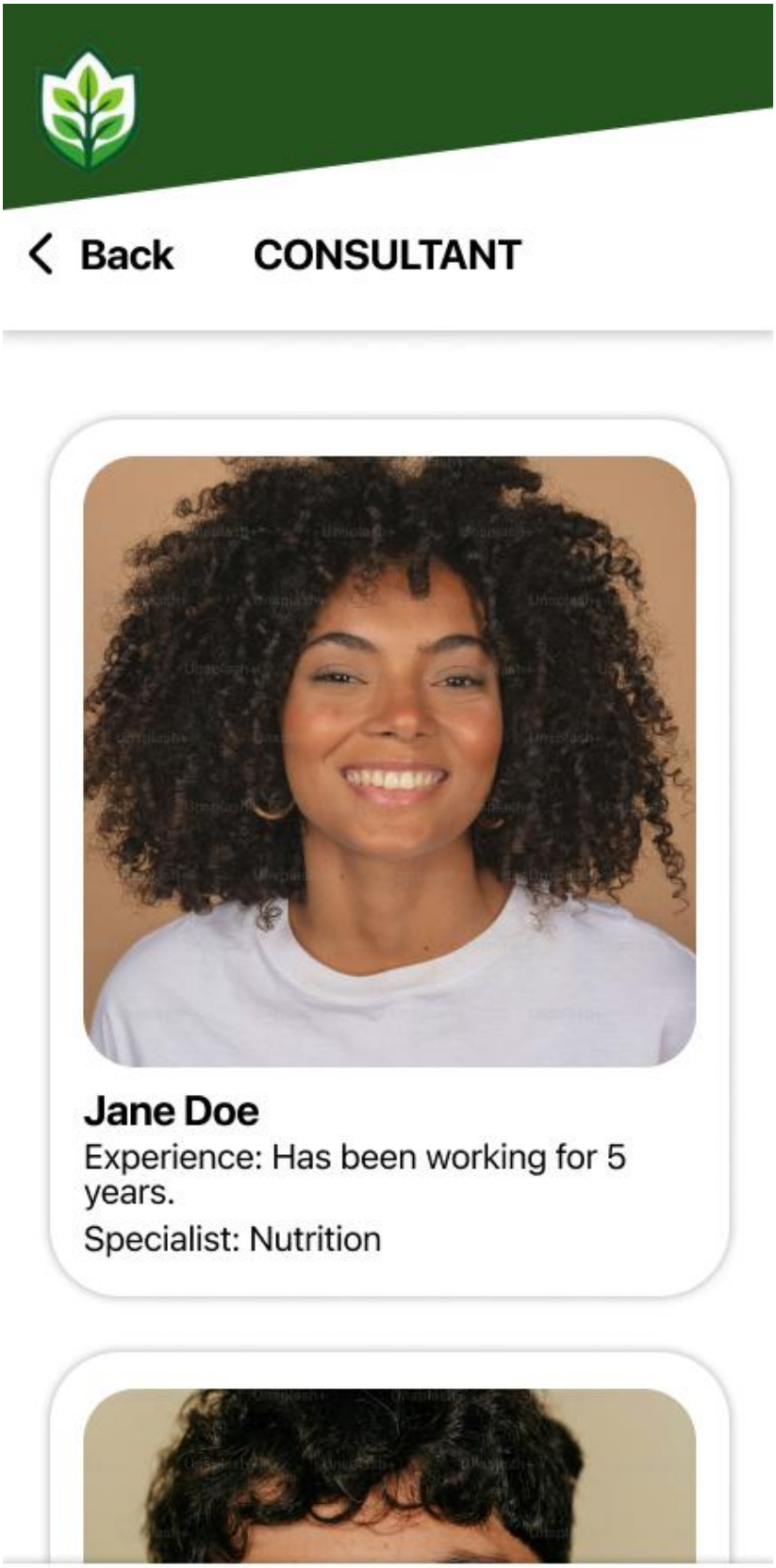

- **Consult Order Form**

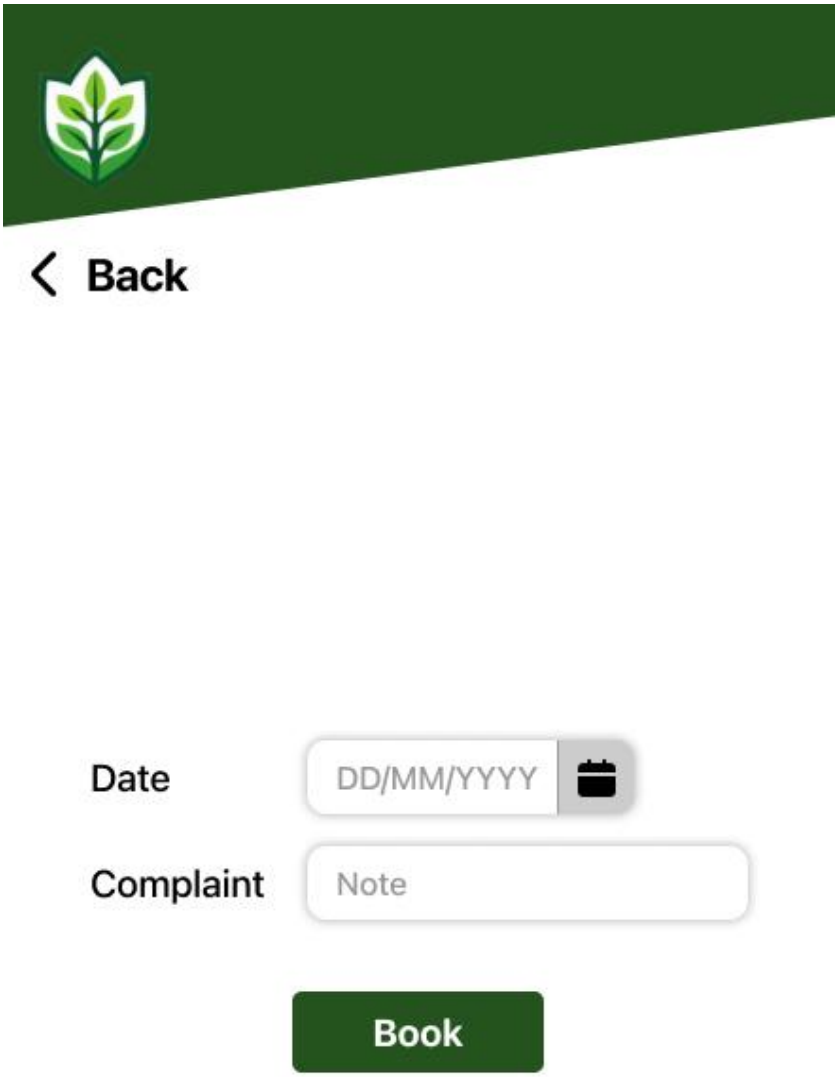

- **Generating Code**

- **Consult Code**

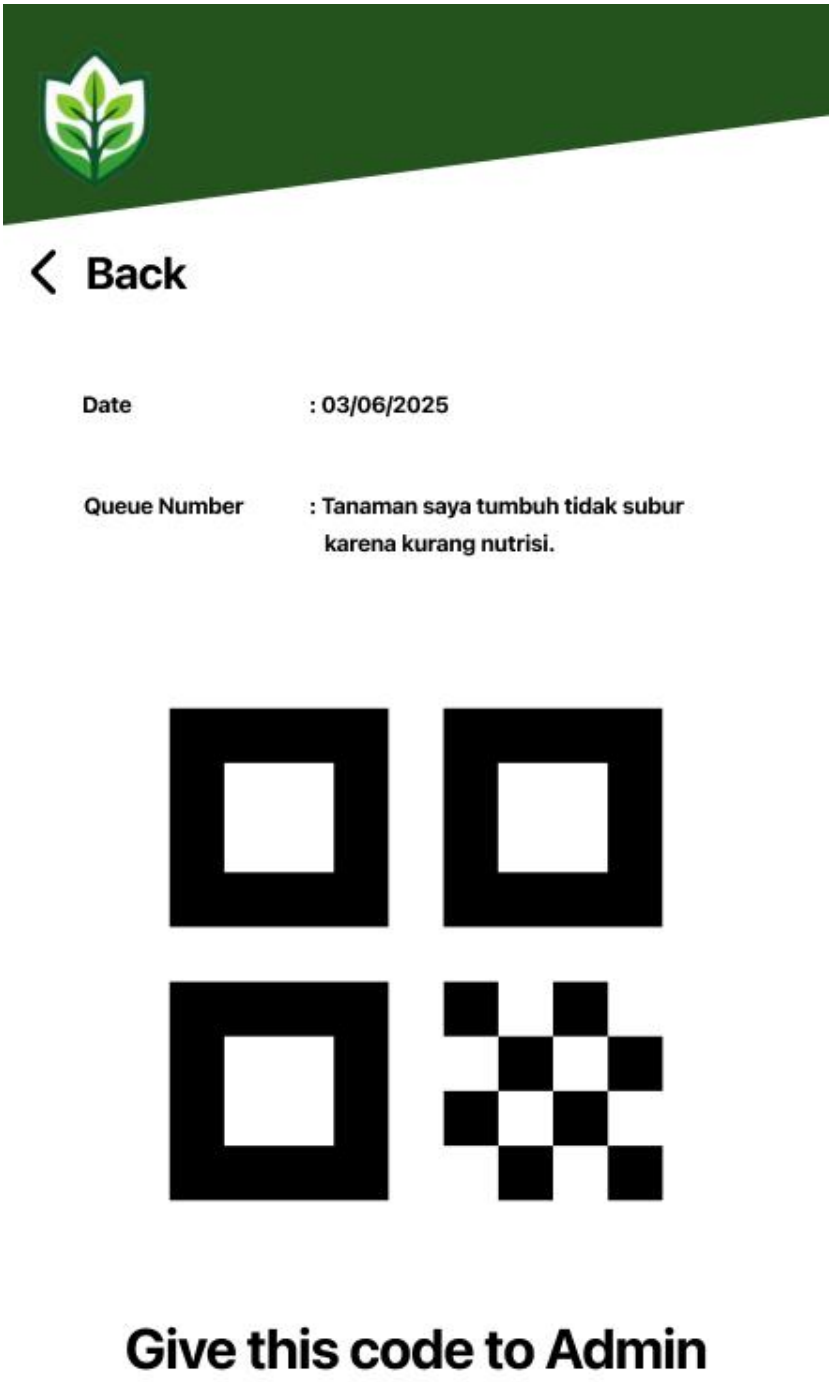

- **History**

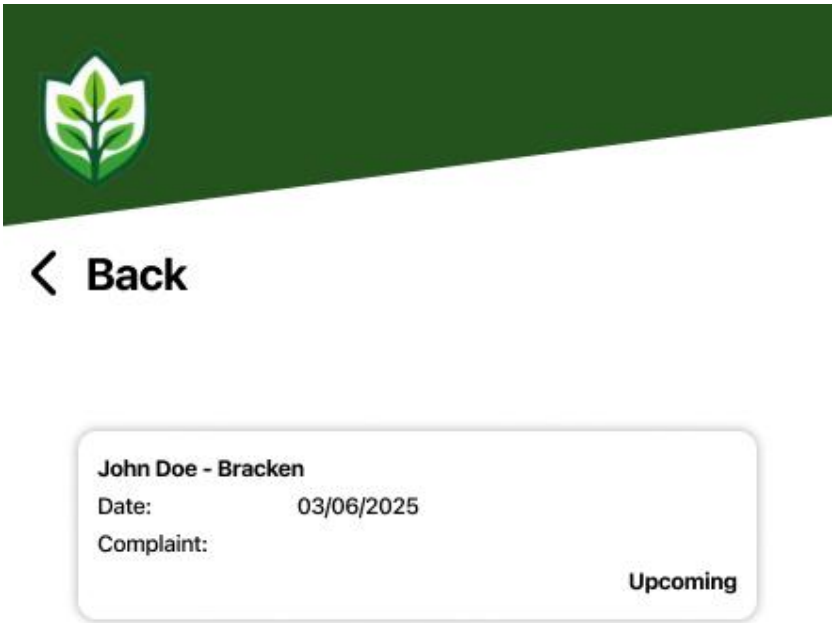

k. Splash Screen (Admin)

I. Contact (Admin)

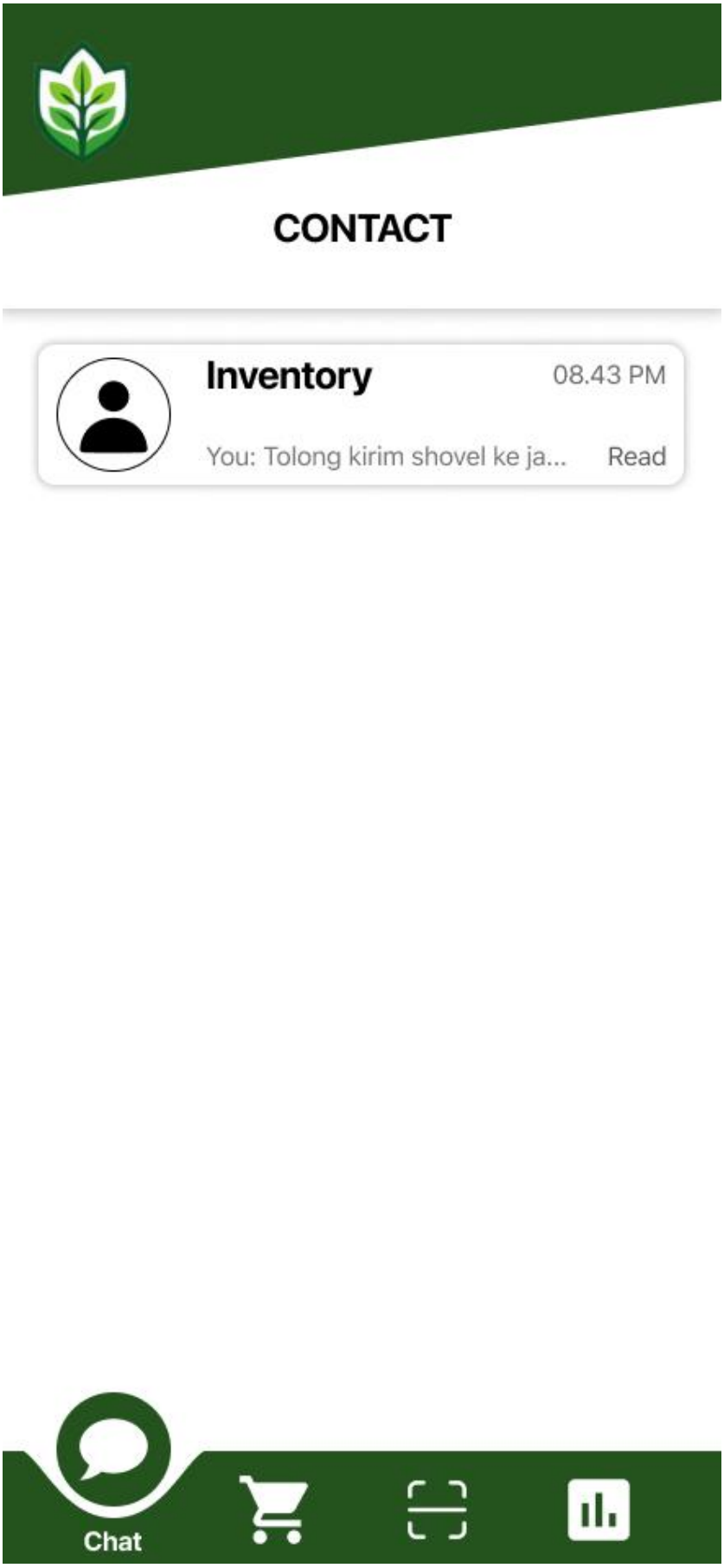

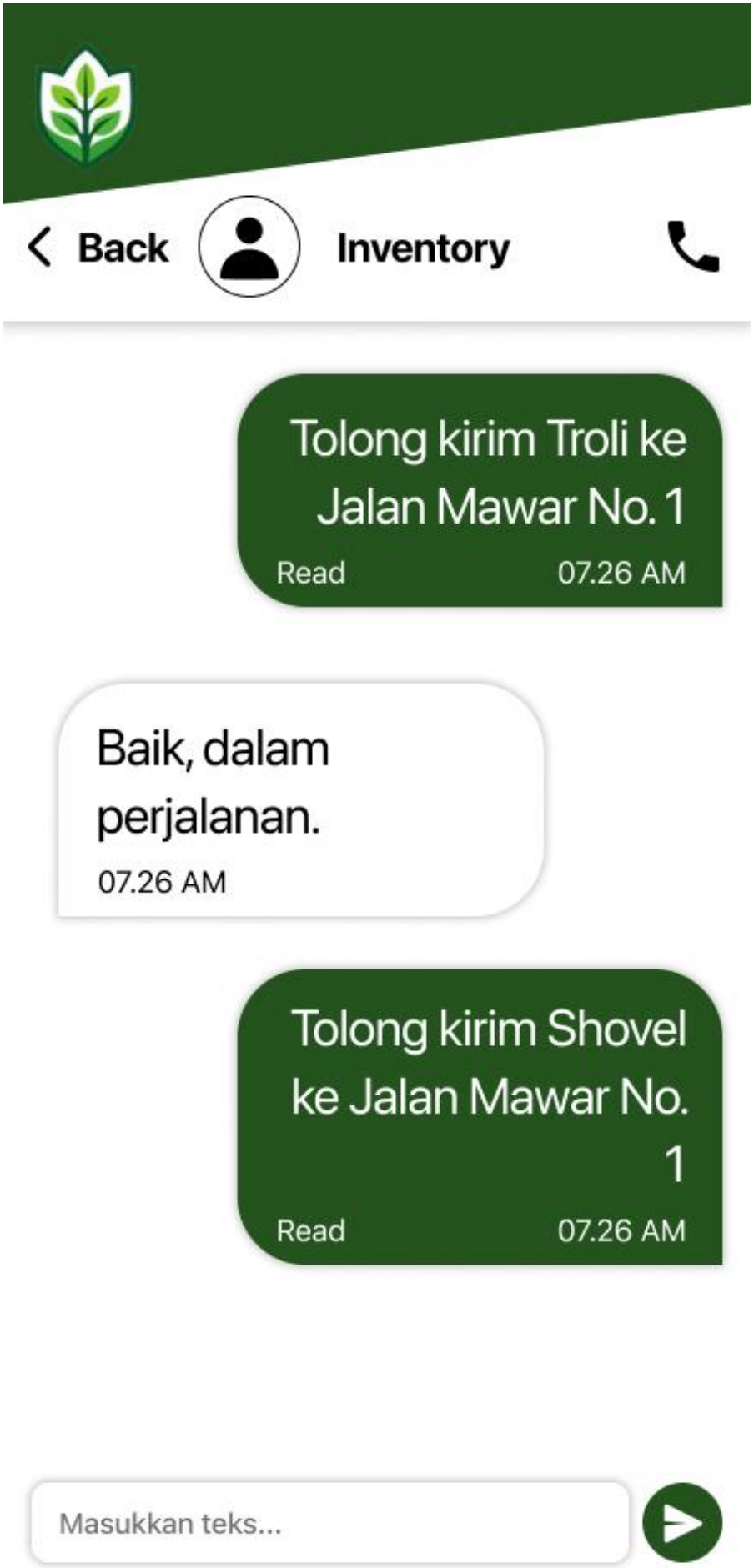
Back
Inventory
Tolong kirim Troli ke Jalan Mawar No. 1
Read
07.26 AM
Baik, dalam perjalanan.
07.26 AM
Tolong kirim Shovel ke Jalan Mawar No. 1
Read
07.26 AM
Masukkan teks...

Inventory

Ringing...

m. Add New Product (Admin)

- **Shop Dashboard**

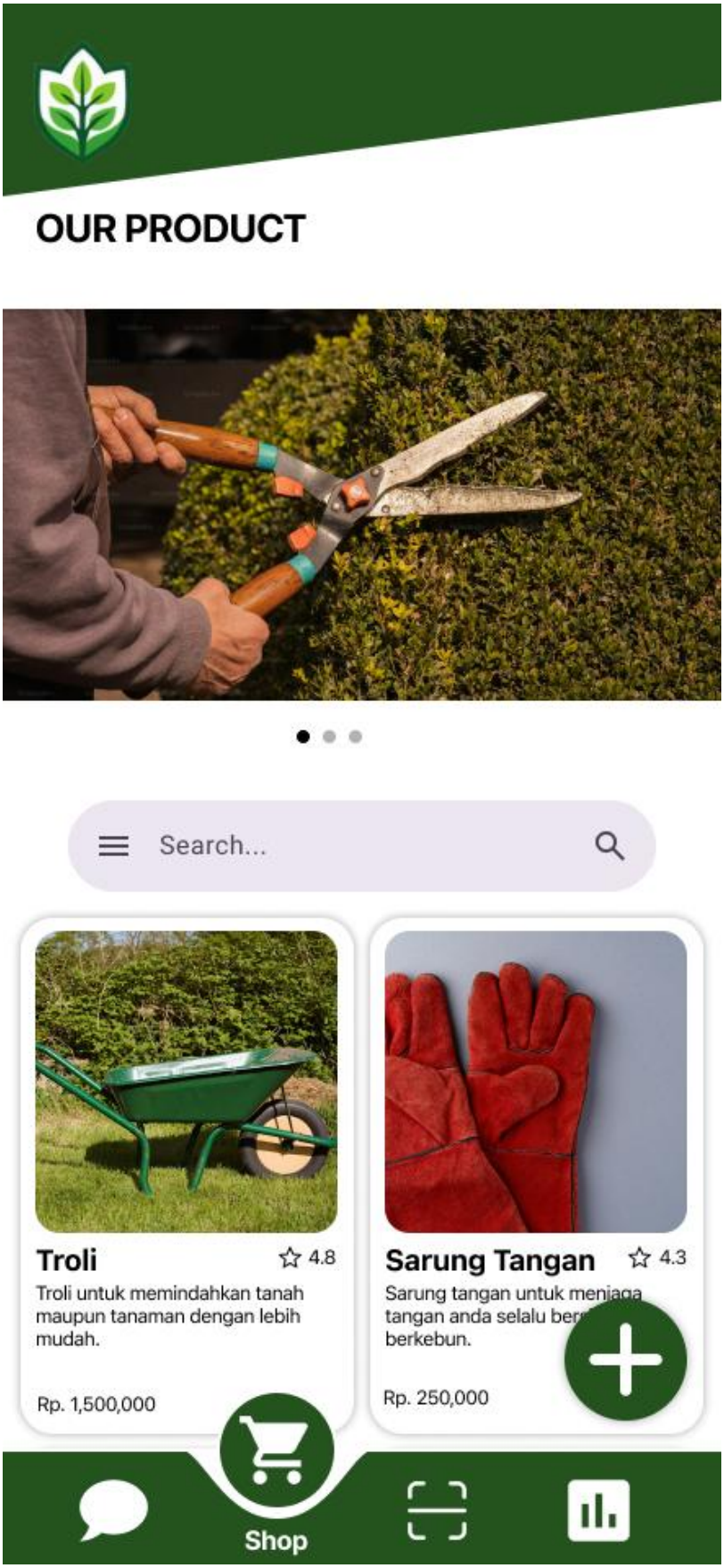

- **Add New Product Form**

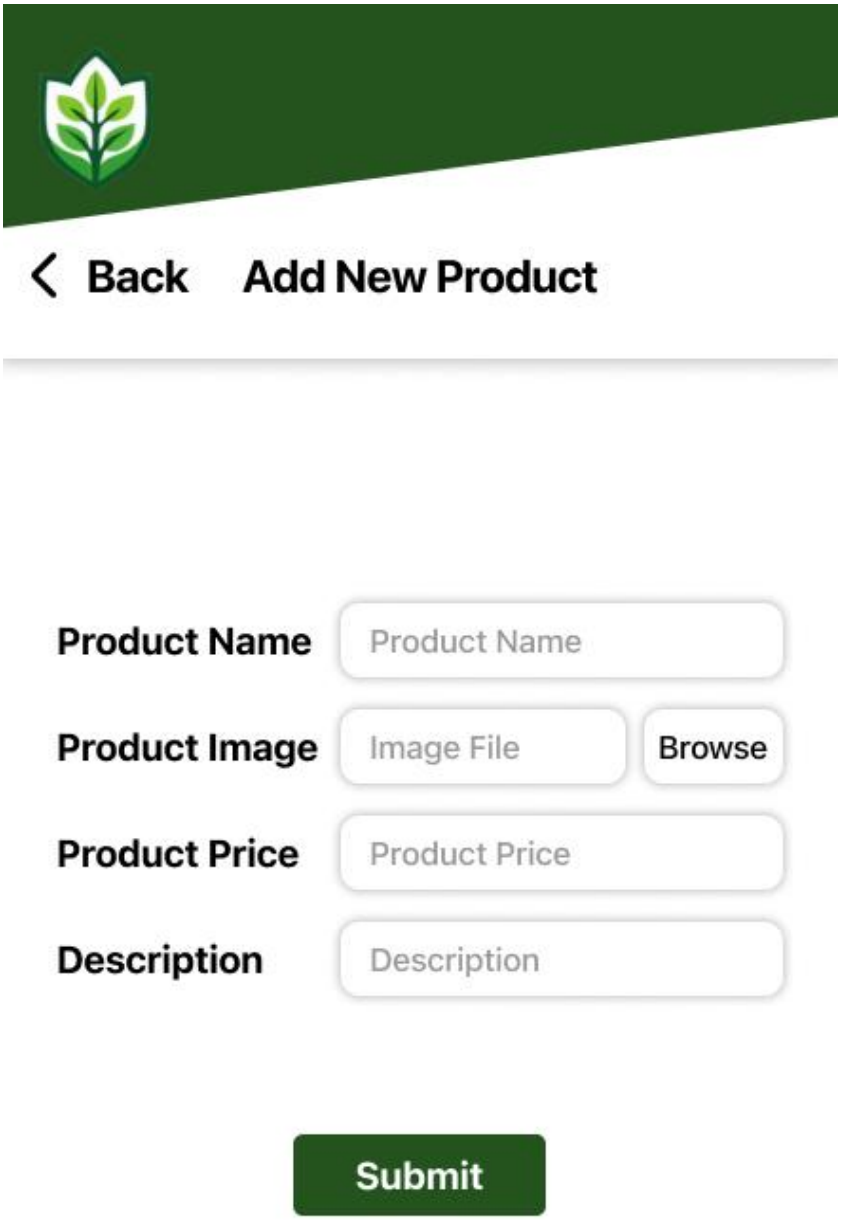

n. **Scanner (Admin)**

- **Scanner**

- **Scanner Success**

Success!

o. **Monthly Report (Admin)**

p. Splash Screen (Kurir)

q. List Pemesanan

- **Sebelum Diterima**

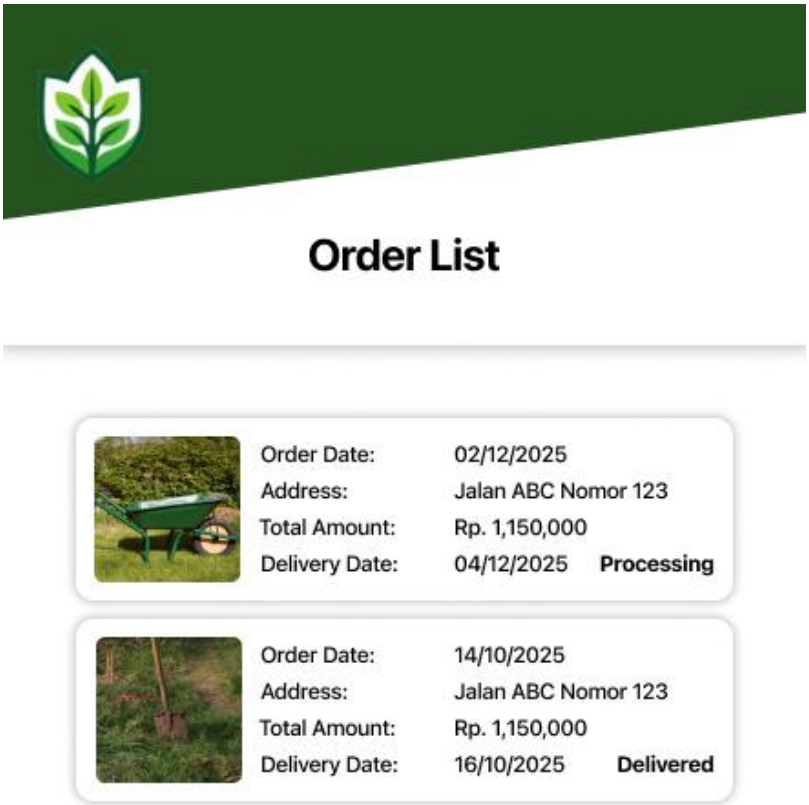

- **Setelah Diterima**

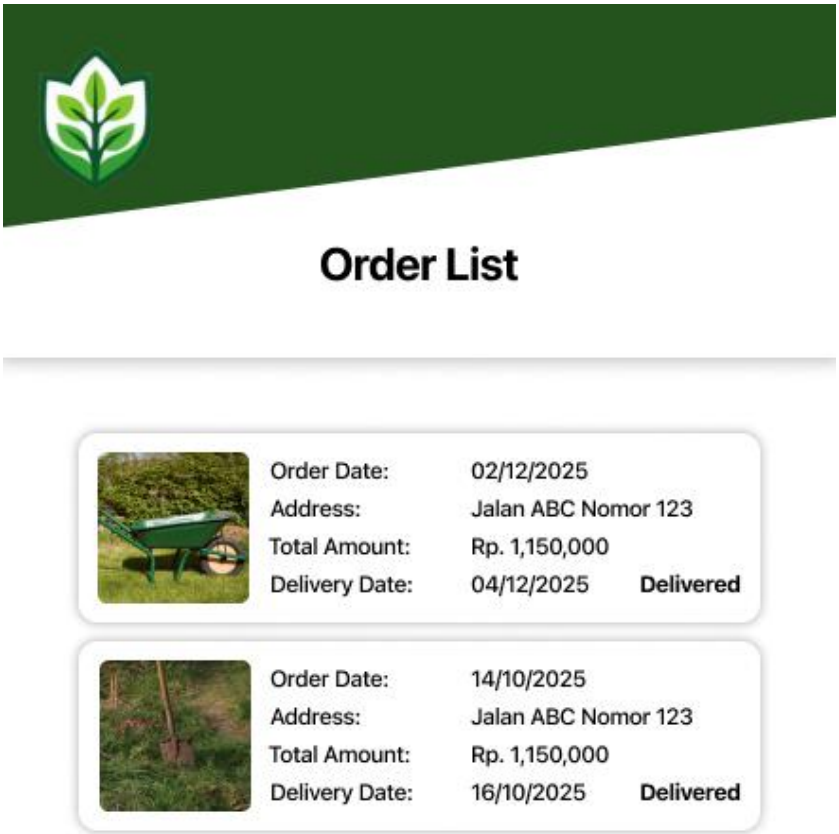
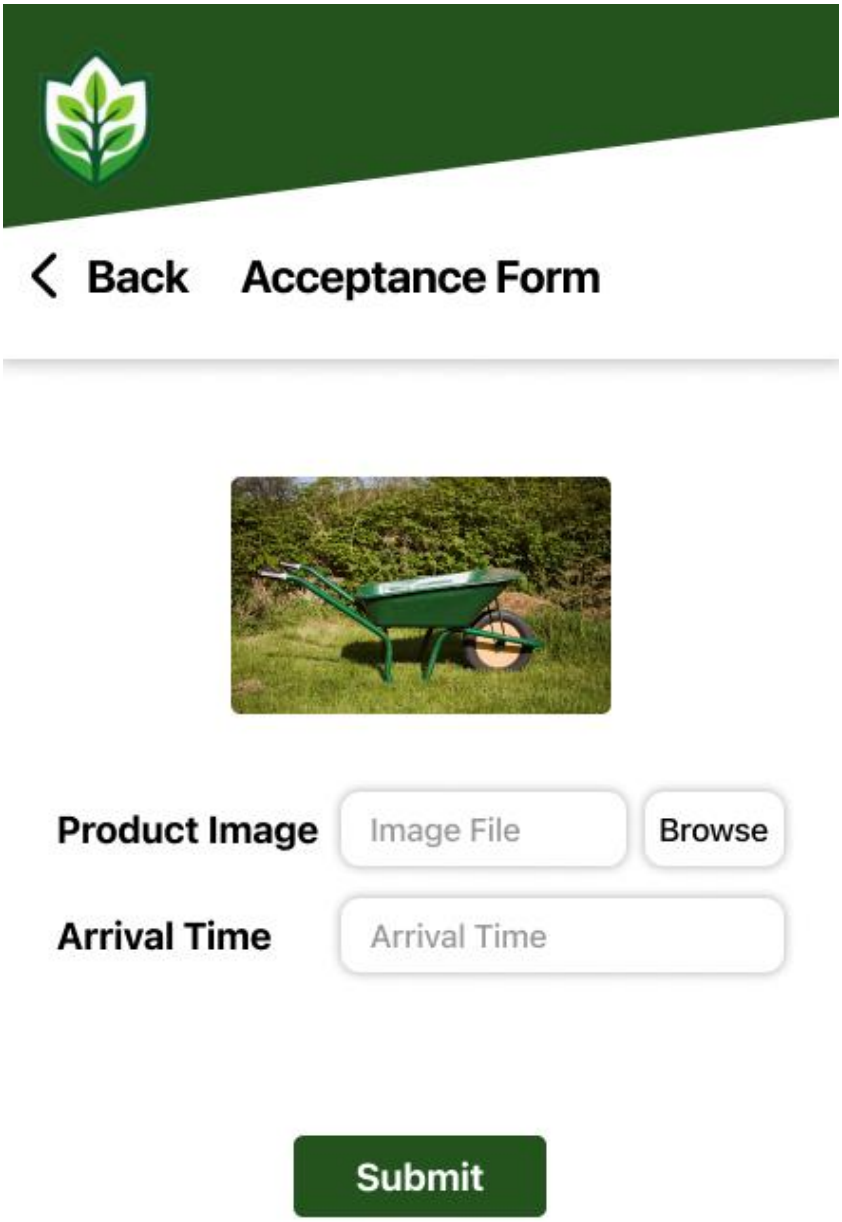
r. **Form Penerimaan**